REPORT OF THE BOARD OF TRUSTEES

OF THE

PENNSYLVANIA

SOLDIERS' AND SAILORS' HOME

AT ERIE,

FOR THE TWO YEARS ENDING MAY 31, 1908.

HARRISBURG, PA.:
HARRISBURG PUBLISHING CO., STATE PRINTER.
1909.

REPORT OF THE BOARD OF TRUSTEES

OF THE

PENNSYLVANIA

SOLDIERS' AND SAILORS' HOME

AT ERIE,

FOR THE TWO YEARS ENDING MAY 31, 1908.

HARRISBURG, PA.:
HARRISBURG PUBLISHING CO., STATE PRINTER.
1909.

VIRTUE
LIBERTY AND
INDEPENDENCE

Digitized by the Internet Archive
in 2015

https://archive.org/details/reportoftrustees00penn

PENNSYLVANIA SOLDIERS' AND SAILORS' HOME.

REPORT

OF THE

BOARD OF TRUSTEES

OF THE

Pennsylvania Soldiers' and Sailors' Home,

For the Two Years Ending May 31, 1908.

To the Senate and House of Representatives of the Commonwealth of Pennsylvania:

Herewith is submitted the report of the Board of Trustees of the Pennsylvania Soldiers' and Sailors' Home, at Erie, Pennsylvania, for the two years ending May 31, 1908, made in accordance with the requirements of the Act of Assembly approved June 3, 1885, (P. L. 1885, p. 62-65).

The report of the Treasurer of the Board published herewith shows in detail the receipts and disbursements. The report has been audited by certified public accountants, found to be correct, and so certified.

Published herewith are the reports made by the officers of the Home, for the period named, and which contain interesting information.

MEETINGS OF BOARD.

The Board of Trustees held meetings during the two years, as follows:

At the Home, June 26, 1906.
At the Home, July 17, 1906.
At the Home, October 31, 1906.
At Philadelphia, December 21, 1906.
At Executive Chamber, Harrisburg, January 29, 1907.
At the Home, January 30, 1907.
At the Home, April 24, 1907.
At the Home, July 31, 1907.
At the Home, October 30, 1907.
At the Home, January 29, 1908.
At the Home, April 29, 1908.

APPOINTMENTS ON BOARD.

The Act of Assembly approved June 3, 1885, provided that the Governor, Auditor General and State Treasurer, should be members of the Board of Trustees ex-officio: that on the third Wednesday in January of each second year, after the year one thousand eight hundred and eighty-seven, appointments should be made, one member of the Senate of Pennsylvania, two members of the House of Representatives, and five honorably discharged soldiers.

On the third Wednesday in January, 1907, the following appointments were made:

On the part of the Senate, Honorable Milton A. Heidelbaugh, of Lancaster county, succeeding Honorable John A. Stober.

On the part of the House of Representatives: Hon. J. Ross Raymond, of Erie county, succeeding Hon. Thomas Hays; Hon. John M. Martin, of Mercer county, succeeding Hon. Silas Hunter.

Honorably discharged soldiers appointed by the Department Commander, Department of Pennsylvania, Grand Army of the Republic:

Colonel Robert B. Beath, Philadelphia, (Re-appointed).

General Louis Wagner, Philadelphia, (Re-appointed).

Thomas J. Stewart, Norristown, (Re-appointed).

Colonel John P. Nicholson, Philadelphia, (Re-appointed).

Captain Henry H. Cummings, Tidioute, (Re-appointed).

IMPROVEMENTS.

Many improvements and repairs have been made to buildings and grounds during the period covered by this report, the most important being:

Improvements in scullery,	$465 00
Re-arrangement of fire escapes and repairs to balconies,	2,125 00
Extension of fire mains, and installing new hydrants,	1,261 00
Painting buildings, repairing roofs and gutters, etc.,	6,877 00
Dwelling for Commander,	6,600 00
Repairs to block house,	1,850 00
Repairs to Amusement Hall,	545 00
Stationary boiler and fittings,	2,425 00
Gleaner heater and purifier,	1,610 00
Iron gun carriages and limbers,	520 00
Fire doors,	2,242 25
Driveway and concrete culvert,	1,355 00
Bronze memorial tablet in cemetery,	1,484 00
Concrete sewer through Home grounds,	2,000 25

SPANISH WAR VETERANS ENTITLED TO ADMISSION.

The General Assembly by Act approved March 21, 1907, amending Act of Assembly approved June 3, 1885, provided for admission to the Home of honorably discharged soldiers, sailors and marines, who served during the Spanish American War.

SURVEY OF HOME GROUNDS, LOCATION OF SEWERS, PIPES, ETC.

A map has been made and placed in the office of the Home showing location and measurements of all buildings, sewers, pipes, drives, walks, streets, property lines, right of way lines, and boundary lines, drawn to scale of 50 feet to one inch, and there has also been placed corner stones, accurately squared, and with a centre hole in each stone, at each corner of the property, as permanent markers.

S. F. CHAPIN, M. D., SURGEON, RESIGNS.

On December 21, 1906, S. F. Chapin, M. D., the Surgeon of the Home, tendered his resignation to take effect March 1, 1907. The resignation was accepted, and owing to illness, leave of absence was granted the Surgeon, to March 1st, 1907. A committee of the Board of Trustees was appointed and directed to prepare a proper testimonial expressive of the appreciation of the Board, of the valuable and faithful service rendered the Home by Dr. Chapin, and their regret that owing to physical infirmity, he was compelled to relinquish his official connection with the Institution.

Dr. Chapin rendered distinguished service during the War for the Suppression of the Rebellion, and possessed rare ability both as a Surgeon and Physician. He assumed the position of Surgeon of the Pennsylvania Soldiers & Sailors Home on October 1st, 1889, and served continuously until March 1st, 1907.

DEATH OF HONORABLE MILTON A. HEIDELBAUGH.

Honorable Milton A. Heidelbaugh, of Lancaster county, appointed a member of the Board of Trustees on the part of the Senate, in January, 1907, died February 10, 1908. The following record of his service and death was incorporated in the journal of meeting of Board held April 29, 1908:

> "He was born April 19, 1843, in Bart Township, Lancaster County. Was a member of the House of Representatives, 1885-1886, 1893-1894, 1895-1896, 1897-1898, 1899-1900. Was a member of the Senate of Pennsylvania, representing the Thirteenth Senatorial District, 1901, to time of death, February 10, 1908. Served during the War for the Suppression of the Rebellion, in Company "C," Fifteenth Regiment, Pennsylvania Volunteer Militia (Emergency, 1863). Appointed on the part of the Senate of Pennsylvania, a member of the Board of Trustees of the Pennsylvania Soldiers and Sailors Home at Erie, Pa., on January 16, 1907. He was a faithful member of the Board, and deeply interested in the management of the Home."

HONORABLE ALEXANDER STEWART APPOINTED.

Hon. Alexander Stewart, of Franklin county, was on April 15, 1908, appointed by the President pro tem. of the Senate, a member of the Board to fill vacancy caused by death of Honorable Milton A. Heidelbaugh.

C. C. SHIRK APPOINTED ADJUTANT-QUARTERMASTER.

Sylvester H. Martin, former Adjutant, was on November 1st, 1905, appointed Commander; W. W. Tyson, former Quartermaster resigned October 31, 1905. The Board consolidated the positions of Adjutant and Quartermaster, and created the positions of Quartermaster Sergeant and Commissary Sergeant. On July 17, 1906, Charles C. Shirk, of Erie, Pa., was appointed to fill the position of Adjutant-Quartermaster.

UNION LEAGUE, PHILADELPHIA, PRESENTS PICTURES.

The Union League of Philadelphia, presented to the Home, "45 "photographic views of Sherman's campaigns made from negatives "taken in the field by George N. Barnard, official stenographer of "the Military Division of the Mississippi." The Board at meeting held July 31, 1907, officially accepted same and directed the Secretary to make proper acknowledgment of the valuable and interesting gift.

ACKNOWLEDGMENT TO AMERICAN ONCOLOGIC HOSPITAL.

Some of the applicants admitted to the Home have been afflicted with cancer, and in a few instances the disease has developed after admission. The Board of Trustees are under especial obligation to the Management of the American Oncologic Hospital, at Forty-fifth and Chestnut Streets, Philadelphia, in the willing and kindly assistance rendered in the treatment of the members of the Home so afflicted. Several cases have been sent from the Home, to the American Oncologic Hospital for treatment, and in some instances where the disease was not too far advanced, cures have been effected.

REV. SAMUEL C. WELSH, CHAPLAIN, RESIGNS.

Rev. Samuel C. Welsh, Chaplain of the Home, tendered his resignation on April 25, 1908, to take effect June 1, 1908, which was accepted. Rev. E. Wolfe DeWitt, of the Second Baptist Church, Erie, Pa., was appointed to fill vacancy.

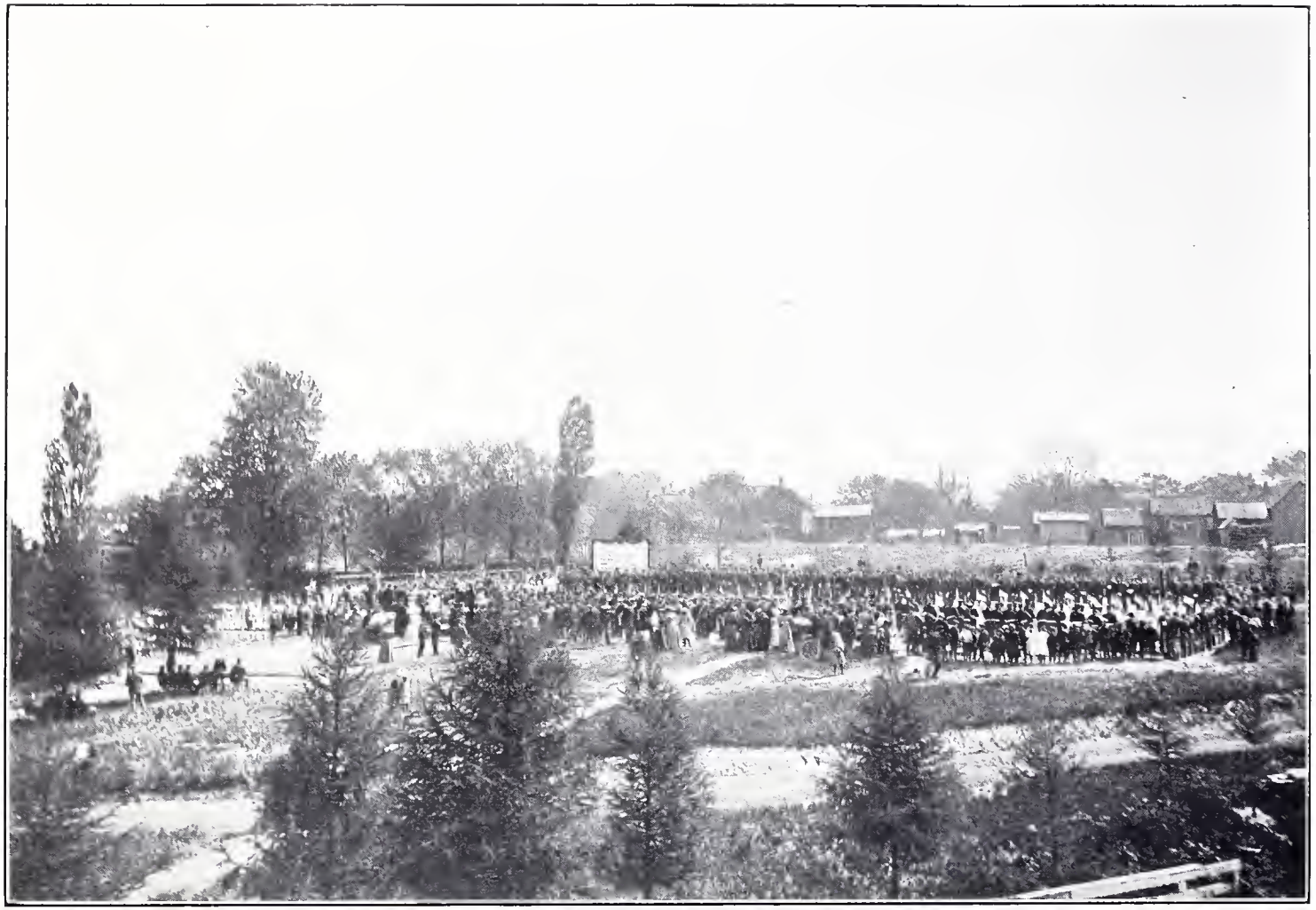

UNVEILING BRONZE MEMORIAL IN HOME CEMETERY, MAY 30, 1907.

BRONZE MEMORIAL IN HOME CEMETERY.

ACQUIREMENT OF LAND FROM ESTATE OF WM. L. SCOTT, DECEASED.

A deed executed under date of December 10, 1907, by Matthew H. Taylor, Edward Mehl, and Charles H. Strong, Trustees under the will of Wm. L. Scott, late of the city of Erie, conveyed to the Commonwealth of Pennsylvania, the following described property, correcting error in description of property conveyed by the Trustees under the will of Wm. L. Scott, deceased, to Commonwealth of Pennsylvania, dated May 24, 1893, and recorded in Deed Book 110, page 220.

The deed of December 10, 1907, conveys the following:

> "All that certain piece or parcel of land situate in the City of Erie, County of Erie, and State of Pennsylvania, bounded and described as follows, to-wit: Beginning at a point, the southwest corner of lands conveyed to James A. Davidson by John Sweatman and wife, by deed dated June 18, 1868, recorded in Deed Book No. 31, page 487; thence eastward, along the north line of Out Lot No. 559, to the western line of the right of way of the Philadelphia and Erie Railroad, thence northward, along the said western line of the right of way of the Philadelphia and Erie Railroad, to a point in the north line of said land conveyed to J. A. Davidson by said Sweatman; thence by the north line of said land, westward to a point, the northwest corner of said lot conveyed to said J. A. Davidson by said Sweatman; thence southward, along the west line of said lot, four and one-fourth perches to the place of beginning, being all that part of land lying west of the land owned by the Philadelphia and Erie Railroad Company, which was conveyed to the said J. A. Davidson by John Sweatman and wife, as aforesaid; the land hereby conveyed being the same which was conveyed by J. A. Davidson and wife to W. L. Scott and S. P. Kepler, by Deed dated July 7, 1869, recorded in Deed Book No. 35, page 571, and a part of the same land which was conveyed by W. C. Hay, Treasurer of the County of Erie, to William L. Scott, by Deed dated June 17, 1878, recorded in Deed Book No. 106, page 513."

The deed was duly filed with the Auditor General of Pennsylvania.

BRONZE MEMORIAL IN CEMETERY.

A bronze memorial has been placed in the Home Cemetery, consisting of a bronze Statue, representing Soldier (Infantry)—this placed on a pedestal of granite from the battlefield of Gettysburg. The figure is six feet eight inches in heighth, and made of standard statuary bronze.

STEAM LAUNCH DESTROYED.

During a severe storm on December 20th, 1906, the Launch House was destroyed, and the steam launch carried away and sunk in Lake Erie. A new launch will be purchased. Permission was granted by the city council of the City of Erie, to the Board of Trustees, to erect a new launch house on the side of the Canal Basin at foot of State Street, Erie, and the new launch house is now under construction.

GENERAL REMARKS.

The administration of the affairs of the Home, for the period covered by this report, has been satisfactory and successful. Everything has been done within proper limits, and with due regard for the interests of the Commonwealth, to acceptably and comfortably care for those who under the law avail themselves of the bounty of the State and the comfort of the Home. The cases of misconduct or infraction of the rules, are not excessive, and the membership, generally, are appreciative of the privilege they enjoy, and of the tribute the Commonwealth pays them for their service to the Nation, in maintaining from the public treasury, a shelter to which they can turn in misfortune or adversity, and where the veteran soldier, sailor, or marine may pass his declining years in comfort and contentment.

Respectfully submitted,

EDWIN S. STUART,
President.

THOMAS J. STEWART,
Secretary.

Herewith is a statement of the receipts and expenditures:

First.—Of the Commission to locate the Home.

Second.—For buildings, furnishing and fitting up the Home.

Third.—Maintenance account from the opening of the Home on February 22, 1886, to May 31, 1908.

RECEIPTS.

For expenses of Commission locating Home:

Appropriation, Section 9, Act of Assembly approved June 3, 1885, ...		$1,500 00

Note: Of this amount $17.63 unexpended balance was returned to State Treasurer (see statement of disbursements.)

For building, furnishing and fitting up Home:

Appropriation, Section 9, Act of Assembly, approved June 3, 1885, ...		30,000 00
Rebate from Pennsylvania Railroad Company, ...	$20 00	

Contribution from Department of Pennsylvania, G. A. R., for flags and flagstaff,	250 00	
Interest on deposits,	211 58	
		481 58

Note: This amount was expended in preparing and improving building (Marine Hospital, Erie, Pa.), and furnishing same.

Maintenance account, including appropriations for additional buildings and permanent improvements:

On February 22, 1886, the Commission transferred the building to the Board of Trustees, and, under Act approved June 3, 1885, the sum of $30,000 was appropriated for the year ending June 1, 1886, and $40,000 for the year ending June 1, 1887,		70,000 00
Interest on deposits,	$533 07	
Sale of iron, tallow, etc.,	55 55	
John Wanamaker, refunded,	66 51	
		655 13
Received from State Treasurer for year ending May 31, 1888,		50,000 00
Interest on deposits,	$804 23	
Transportation furnished members on furlough,	40 56	
Sale of sundry articles,	69 42	
		$914 21
Received from State Treasurer for year ending May 31, 1889,		63,700 00
Interest on deposits,	$1,389 68	
Sale of sundry articles,	44 28	
Sale of horse and cow,	50 00	
From members, donated,	24 23	
		1,508 19
Received from State Treasurer for year ending May 31, 1890,		74,800 00
Interest on deposits,	$1,347 53	
Sale of cows, hogs, etc.,	204 97	
Transportation furnished members on furlough,	197 01	
From sundry other sources,	30 00	
		1,779 51

Received from State Treasurer for year ending May 31, 1891,		87,500 00
Interest on deposits,	$974 36	
Sale of live stock, etc.,	179 51	
From sundry other sources,	43 00	
Transportation furnished members on furlough,	333 93	
		1,530 80
Received from State Treasurer for year ending May 31, 1892,		57,500 00
Interest on deposit,	$980 01	
Sale of live stock, etc.,	145 39	
From sundry other sources,	48 58	
Transportation furnished members on furlough,	270 11	
		1,444 09
Received from State Treasurer for year ending May 31, 1893,		87,500 00
Interest on deposits,	$1,039 02	
Sale of live stock, etc.,	170 57	
From sundry other sources,	42 03	
Transportation furnished members on furlough,	162 57	
Transfer from special fund to maintenance account,	389 49	
		1,803 68
Received from State Treasurer for year ending May 31, 1894,		61,000 00
Interest on deposits,	$581 16	
Sale of live stock, etc.,	133 85	
From sundry other sources,	13 05	
Transportation furnished members on furlough,	191 05	
Transfer from pension fund to maintenance account,	4,563 57	
		5,482 68
Received from State Treasurer for year ending May 31, 1895,		92,124 54
Interest on deposits,	$738 22	
Sale of live stock, etc.,	49 00	
From sundry other sources,	126 53	
Transportation furnished members on furlough,	184 58	
		1,098 33

Received from State Treasurer for year ending May 31, 1895, to be expended for permanent improvements, as per appropriation approved June 2, 1893,		20,000 00
Received from State Treasurer for year ending May 31, 1896,		95,000 00
Interest on deposits,	$192 13	
Sale of live stock, etc.,	60 00	
From sundry other sources,	134 43	
Transportation furnished members on furlough,	163 83	
Transferred from Pension Fund to maintenance account,	11,176 44	
On account of maintenance of David Parker,	331 79	
Left to Home by will of Henry Frink,	20 63	
Left to Home by will of F. Anton Boethe,	37 10	
Money of John H. Phinney, deceased,	75 84	
		12,192 19
Received from State Treasurer for year ending May 31, 1897,		65,625 00
From United States Government during year ending May 31, 1897,		39,028 51
Interest on deposits,	$331 07	
Sale of live stock, etc.,	296 00	
From sundry other sources,	142 17	
Transportation furnished members on furlough,	150 75	
On account maintenance of G. J. Abel,	956 59	
On account maintenance of John A. J. Smiley,	6 33	
		1,882 91
Received from State Treasurer for year ending May 31, 1898,		95,000 00
From United States Government during year ending May 31, 1898,		9,967 25
Interest on deposits,	$259 78	
Sale of live stock, etc.,	151 25	
From sundry other sources,	190 80	
Transportation furnished members on furlough,	130 42	
Insurance on launch "Comrade" burned,	1,535 85	

On account of maintenance William E. Moses,	27 23	
On account of maintenance of Wm. Manning,	174 30	
Will of John S. Kelly,	206 90	
Overcharge on coal,	418 33	
On account of maintenance Wm. Rechter,	296 00	
On account of maintenance Peter Hayward,	128 82	
		3,519 68
Received from State Treasurer for year ending May 31, 1899,		35,500 00
Received from U. S. Government during year ending May 31, 1899,		36,951 61
Interest on deposits,	$277 42	
Sale of live stock,	149 00	
Sale of marine boiler and fixtures,	125 00	
Transportation furnished members on furlough,	221 74	
Refund of freight by A. Thomas & Co.,	1 95	
On account maintenance Wm. Cossett, lunatic, per Louis Wagner, committee,	482 28	
On account maintenance H. C. Alleman, per Louis Wagner, committee,	974 00	
Reimbursing for cost, H. C. Alleman estate,	22 25	
Money of Jno. Craig, deceased,	38	
From Louis Wagner, committee,	40 00	
Balance Volunteer Refreshment Saloon Fund to maintenance account,	359 95	
From sundry sources,	53 63	
		$2,707 60
Received from State Treasurer for year ending May 31, 1900,		49,109 22
Received from U. S. Government during year ending May 31, 1900,		38,539 08
From interests on deposits,	$177 64	
Sale of live stock,	86 00	
Sale of empty barrels,	85 63	
Sale of scrap brass, copper and iron,	221 22	

Sale of iron rails, ...	48 40	
Transportation to members on furlough, ...	265 13	
Account maintenance, Bassett Duval,	49 51	
Account maintenance, David W. Parker, ...	92 01	
Account maintenance, Wm. Cossett,	92 01	
Account maintenance, David P. Kerr,	92 01	
Account maintenance, Richard Green,	49 42	
Account maintenance, Arthur Evans,	18 50	
Overcharge in Quartermaster's transportation account, ...	11 73	
From Jno. Doll, overcharge, ...	3 33	
From W. W. Tyson, pension schedule,	15 40	
Money due, not taken by J. Randall and J. Duffy, ...	4 80	
Money due John F. Bonney, deceased,	3 00	
From error in March pay roll, ...	5 61	
From sundry sources, ...	116 04	
		1,437 39
Total receipts from all sources to May 31, 1900,		$1,198,783 18

Receipts for Year Ending May 31, 1901.

Received from State Treasurer for year ending May 31, 1901, ...		$34,500 00
Received from U. S. Government during year ending May 31, 1901, ...		27,685 88
Interest on deposits, ...	$265 67	
From sales of live stock, ...	190 00	
From sales of empty barrels, ...	89 65	
From sales of rags and paper, ...	50 66	
From sales of scrap iron and brass, ..	66 26	
From sales of carpet rags, ...	11 62	
From sales of skins and grease, ...	25 46	
From sales of sundry articles, ...	15 00	
From refund from Anchor Line, ...	6 60	
From R. S. Collum, Comd'r, ...	3 34	
From Jno. Scarlet, rebate for deficiency in weight of beans, ...	24 96	
From Louis Wagner, Committee, on Maintenance of—		
David P. Kerr, ...	96 72	

William Cossett, ...	279 58	
David W. Parker, ...	96 72	
From L. C. Carrier, Committee, on Account of Maintenance of—		
Arthur Evans, ...	37 03	
From Thos. J. Stewart, Secretary, on account of transportation furnished members to return from furlough, and paid for by members receiving same, ...	182 10	
Transferred from pension fund to maintenance account, ...	7,000 00	
		$8,441 37

Receipts for Year Ending May 31, 1902.

Received from State Treasurer for year ending May 31, 1902, ...		$55,987 46
Received from United States Government during year ending May 31, 1902, ...		43,915 98
Transferred from pension account to maintenance account, ...	$2,500 00	
Interest on deposits, ...	205 27	
From sales of live stock, ...	192 00	
From sales of empty barrels, ...	94 50	
From sales of rags and paper, ...	85 29	
From sales of scrap iron and brass,..	19 79	
From sales of carpet rags, ...	1 00	
From sales of crockery, ...	5 00	
From redemption of revenue stamps,	11 88	
From Satterman & Austin, overpayment on September bill, ...	2 91	
From U. S. Government, account burial of John Giblin, ...	20 80	
Received from Louis Wagner, committee, on Account of Maintenance of—		
David P. Kerr, ...	160 00	
William Cossett, ...	88 80	
David W. Parker, ...	40 00	

From Thos. J. Stewart, Secretary, on account of transportation furnished members to return from furlough, and paid for by members receiving same, ...	100 44	
		$3,527 68

Receipts for Year Ending May 31, 1903.

Received from State Treasurer for year ending May 31, 1903, ...		$50,000 00
Received from U. S. Government during year ending May 31, 1903, ...		51,680 07
Received from special pension fund, account for three vouchers paid in error from maintenance account,.	$660 90	
Interest on deposits, ...	283 45	
From sales of live stock, ...	147 00	
From sales of empty barrels, ...	91 05	
From sales of rags and paper, ...	84 04	
From sales of scrap iron, ...	20 70	
From sale of old carpet, ...	17 35	
From U. S. Government account of burial of Robt. H. Lattimore, ...	85 20	
From L. S. & M. S. Railway account breakage, ...	3 00	
Received from Louis Wagner, Committee, account of maintenance of—		
David P. Kerr, ...	96 00	
William Cossett, ...	72 00	
David W. Parker, ...	24 00	
Received from Thos. J. Stewart, Secretary on account of transportation furnished members to return from furlough, and for readmission and paid for by members receiving same, ...	110 36	
		1,695 05

Receipts for Year Ending May 31, 1904.

Received from State Treasurer for year ending May 31, 1904, ...		$55,000 00
Received from U. S. Government during year ending May 31, 1904, ...		42,534 26

Interest on deposits, ...	$335 95	
From sales of live stock, ...	256 00	
From sales of empty barrels, ...	87 90	
From sales of rags and paper, ...	107 38	
From sales of scrap iron, ...	1 82	
From sales of old blankets, ...	1 50	
From Pennsylvania Railroad Company refund on ticket, ...	5 25	
T. H. Vanneman Son & Co., goods returned, ...	50 00	
Received from Louis Wagner, Committee, on account of maintenance of—		
David P. Kerr, ...	24 00	
William Cossett, ...	72 00	
David W. Parker, ...	96 00	
Received from Thos. J. Stewart, Secretary, on account of transportation furnished members to return from furlough, and on readmission and paid for by members receiving same, ...	78 18	
		1,115 98

Receipts for the Year Ending May 31, 1905.

From State Treasurer during year, ...		$55,000 00
From United States Government during year, ...		36,177 62
From call loans. (See itemized statement of Treasurer), ...		17,800 00
From sales of old material, ...	$133 64	
From interest on deposits, ...	199 01	
From Louis Wagner Committee, on account of maintenance of—		
David P. Kerr, ...	96 00	
William Cossett, ...	72 00	
David W. Parker, ...	24 00	
From sales of scrap iron, ...	15 56	
From sales of woolen rags, ...	46 36	
From sales of old paper, ...	19 06	
From sales of empty barrels, ...	34 26	
From sale of one horse, ...	40 00	
From sale of two cows and one heifer,	57 00	
From rebate on goods purchased (tobacco), ...	8 00	

From sale of scrap brass, ...	3 40	
From wages not called for, ...	2 06	
From sales empty cans, ...	7 00	
From Thos. J. Stewart, Secretary, on account of transportation furnished members to return from furlough, and for readmission, and paid for by members receiving same, ...	70 55	
		827 90

Receipts for Year Ending May 31, 1906.

From State Treasurer during year, ...		$55,000 00
From United States Government during year, ...		60,750 00
From sales old material, ...	$108 99	
From interest on inmates deposit account, ...	160 99	
From interest on deposits, ...	432 35	
From Louis Wagner, Committee, on account of maintenance of—		
David P. Kerr, ...	96 00	
William Cossett, ...	72 00	
David W. Parker, ...	24 00	
From sale of empty barrels, ...	45 85	
From sale of calves, ...	83 00	
From sale of bull, ...	50 00	
From old iron, paper, etc., ...	18 81	
From refund on mileage books (Pennsylvania R. R.), ...	20 00	
From maintenance M. Duck returned,	44 01	
From rebate on goods, ...	5 57	
From rebate Pullman Car Co., ...	2 00	
From Commander account railroad fares paid him, ...	6 18	
From Thos. J. Stewart, Secretary, on account of transportation furnished members to return from furlough, and for readmission, and paid for by members receiving same, ...	66 63	
		1,236 38

Receipts for Year Ending May 31, 1907.

From State Treasurer, ...	$55,000 00
From United States, (Managers N. H. D. V. S.), ...	42,100 00

From sale old gas engine, ...	$165 00	
From refund on transportation, ...	70 55	
From refund on mileage books, ...	50 00	
From sale of old material, ...	61 84	
From sale of calves, ...	43 00	
From sale of old iron and copper, ...	246 30	
From sale of empty jugs, ...	8 25	
From sale of empty barrels, ...	30 50	
From sale of old paper and rags, ...	55 46	
From sale of old typewriter, ...	10 00	
From refund on clothing taken from Home, ...	4 09	
From sale of 84½ bu. onions, ...	54 93	
From sale of empty carboys, ...	6 00	
From interest received on deposit, ..	528 71	
From Thos. J. Stewart, Secretary, money received from members on furlough, for transportation to return to Home, and from former members, readmitted and not entitled to transportation at expense of State, ...	159 53	
		1,494 16
		$89,594 16

Receipts for Year Ending May 31, 1908.

From State Treasurer, ...		$45,000 00
From United States, (Managers N. H. D. V. S.), ...		38,150 00
From rebate of premium on Insurance policies, ...	$500 70	
From losses paid by Insurance Companies, account of fire, ...	455 35	
From Receivers of City Trust Safe Deposit and Insurance Company,	2 21	
From refund by American Oncologic Hospital, ...	40 00	
From State Treasury account of special appropriation, to repair old Block House, (Act of Assembly approved June 3, 1907), ...	1,850 00	
From interest received on deposits,	144 14	
From call loans made from pension account, ...	11,000 00	

From sale of old paper and rags, ...	115 50	
From sale of empty barrels, ...	38 84	
From sale of old ventilator, ...	10 00	
From sale of calves, ...	25 00	
From sale of scrap iron and scrap brass, ...	14 19	
From sale of worn out underwear, ..	8 75	
From Thos. J. Stewart, Secretary, money received from members on furlough, for transportation to return to Home, and from former members readmitted and not entitled to transportation at expense of State, ...	166 22	
		14,370 90
		$97,520 90
Total receipts from all sources from passage of act of Assembly appointing Commission to locate Home (approved June 3, 1885) to May 31, 1908, ...		$1,997,773 87

DISBURSEMENTS.

Expended on account of locating Home, ...	$1,428 37	
Returned to State Treasurer unexpended, ...	17 63	
		$1,500 00
Expended in preparing building and furnishing and fitting up Home, as per detailed statement, ...		30,481 58
Expended for additional buildings and permanent improvements for year ending May 31, 1888, ...		8,116 92
Expended for permanent improvements year ending May 31, 1895, ...		20,000 00
Surplus funds in hands of Treasurer refunded to State Treasurer in 1895, ...		44,509 70
Surplus funds in hands of Treasurer refunded to State Treasurer in 1896, ...		2,821 29
Call loans made and repaid in 1904, ...		17,853 15
		$125,282 64

Disbursements for Maintenance Account.

Maintenance from opening to June 1, 1886,.....	$13,423 95
Maintenance for year ending May 31, 1887,.....	51,757 70
Maintenance for year ending May 31, 1888,.....	34,790 69
Maintenance for year ending May 31, 1889,.....	48,417 25
Maintenance for year ending May 31, 1890,.....	73,109 11
Maintenance for year ending May 31, 1891,.....	82,533 30
Maintenance for year ending May 31, 1892,.....	72,367 79
Maintenance for year ending May 31, 1893,.....	71,609 20
Maintenance for year ending May 31, 1894,.....	73,482 62
Maintenance for year ending May 31, 1895,.....	83,401 54
Maintenance for year ending May 31, 1896,.....	106,784 91
Maintenance for year ending May 31, 1897,.....	102,227 09
Maintenance for year ending May 31, 1898,.....	89,376 60
Maintenance for year ending May 31, 1899,.....	86,796 84
Maintenance for year ending May 31, 1900,.....	82,341 26
Maintenance for year ending May 31, 1901,.....	88,948 13
Maintenance for year ending May 31, 1902,.....	102,310 96
Maintenance for year ending May 31, 1903,.....	93,576 41
Maintenance for year ending May 31, 1904,.....	94,795 99
Maintenance for year ending May 31, 1905,.....	93,976 14
Maintenance for year ending May 31, 1906,.....	91,281 32
Maintenance for year ending May 31, 1907, ...	105,992 47

Sundry expenditures year ending May 31, 1907, viz:

1906.	
November 31st, Gun carriages, limbers and stones, ..	547 00
1907.	
March 31st, check No. 7211, Moving boulder for Statue, ...	25 00
March 31st, check No. 7219, Gleaner Heater and Purifier, ...	1,610 00
March 31st, check No. 7220, Water mains, etc., ...	1,261 00
April 30th, check No. 7229, Supplee Engineering Company, ...	95 00
April 30th, check No. 7293, Lawrie & Jeffrey, painting,	1,500 00
April 30th, check No. 7303, Fire doors, ...	2,242 25
April 30th, check No. 7304, Creek driveway in cemetery, ...	500 00
April 30th, check No. 7305, Stationary boiler and fixtures, ...	2,425 00

April 30th, check No. 7306, Driveway and concrete culvert,		1,355 00
April 30th, checks Nos. 7307-7308, Bronze statue,		485 00
April 30th, check No. 7309, Lawrie & Jeffrey, painting,		1,200 00
April 30th, check No. 7310, Lawrie & Jeffrey, painting,		1,000 00
April 30th, check No. 7311, Account of bronze statue,		300 00
May 31st, check No. 7314, George Althof, carpenter work,		1,086 00
May 31st, check No. 7315, Bronze statue (balance),		535 00
May 31st, check No. 7322, Iron stairs on fire escape, etc.,		2,200 25
May 31st, check No. 7323, Erecting bronze statue,		139 00
Maintenance for year ending May 31, 1908,		97,414 22
Sundry expenditures year ending May 31, 1908, viz:		
1907.		
June 30th, check No. 7395, Lawrie & Jeffrey, painting,		2,000 00
July 31st, check No. 7487, Lawrie & Jeffrey, painting,		1,177 25
July 31st, check No. 7489, Supplee Engineering Company,		255 44
September 30th, check No. 7705, Supplee Engineering Company,		2,000 25
November 30th, check No. 7863, Lawrie & Jeffrey, painting,		545 25
November 30th, check No. 7873, Payment of loan to reimburse pension account,		4,529 75
1908.		
January 31st, check No. 7962, Rebuilding block house,		1,850 25
Total disbursements since organization of Home,		$1,996,861 83
Balance on hand, May 31, 1908,		912 04
Total amount received by Treasurer,		$1,997,773 87
There has been received from the United States Government to May 31, 1908,		$755,883 78
The following sums have been refunded to the State Treasury—		
In 1886, unexpended balance,	$17 63	
In 1895, surplus funds,	44,509 70	
In 1896, surplus funds,	2,821 29	
		$47,348 62

*The total amount received as interest on deposits since the opening of the Home, and which has been credited to the maintenance account is, ...	12,231 33
The whole amount received by the Treasurer is, ...	1,997,773 87
Balance in Treasurer's hands May 31, 1908, ...	912 04
Total disbursements by Treasurer, ...	$1,996,861 83

Of this amount the following were received by him for the U. S. Government:		
For year ending May 31, 1897, ...	$39,028 51	
For year ending May 31, 1898, ...	9,967 25	
For year ending May 31, 1899, ...	36,951 61	
For year ending May 31, 1900, ...	38,539 08	
For year ending May 31, 1901, ...	27,685 88	
For year ending May 31, 1902, ...	43,915 98	
For year ending May 31, 1903, ...	51,680 07	
For year ending May 31, 1904, ...	42,534 26	
For year ending May 31, 1905, ...	36,177 62	
For year ending May 31, 1906, ...	60,750 00	
For year ending May 31, 1907, ...	42,100 00	
For year ending May 31, 1908, ...	38,150 00	
Prior to 1897, the U. S. Government had paid to the State on account of maintenance, and this sum had been paid into the State Treasury direct by the Governor, ...	288,403 52	
Total amount received from U. S. Government, ...	$755,883 78	
*There has been received as interest on deposits, ...	12,231 33	
There has been refunded to the State Treasury, ...	47,348 62	
There has been at various times amounts transferred from the pension fund to maintenance account by reason of non-receipt of funds from State Treasurer, which amounts have afterwards been repaid to pension fund, the amounts, however, appear in the receipts and disbursements of the Treasurer, ...	30,790 40	

*Does not include interest received on inmates deposit account in 1906.

There has been received by the Secretary and paid to the Treasurer, being sums paid by members receiving special rate transportation to return from furlough, and which appears in expenditures for maintenance, ...	3,242 06	
		$49,496 19
Total net cost to the State for locating the Home furnishing and maintaining same, altering buildings and making permanent improvements, ...		$1,233,114 24

An appropriation of one hundred and twenty thousand dollars was made by act of Assembly approved January 3, 1887, for the "Construction of an additional wing to the building, also a hospital building, boiler house, dining hall, and for fitting up the same with suitable heating and ventilating apparatus, and supplying the proper furniture therefor; repairs and improvements to present buildings and grounds."

This amount was expended for the purposes indicated above. It is not included in the foregoing statement. A separate account was kept, and the amount duly accounted for and proper vouchers filed. (See reports 1888, page 29; 1889, page 15; 1890, page 30; 1891, page 17; 1892, page 33).

For the purpose of information and proper record, herewith is a roster of the Board of Trustees since the organization of the Home:

Governors of the Commonwealth, ex-officio Members of the Board, and in each instance chosen President.

1885.	Robt. E. Pattison, succeeded by James A. Beaver in 1887.
1887 to 1891.	James A. Beaver succeeded by Robt. E. Pattison in 1891.
1891 to 1895.	Robt. E. Pattison, succeeded by Daniel H. Hastings in 1895.
1895 to 1899.	Daniel H. Hastings, succeeded by William A. Stone in 1899.
1899 to 1903.	William A. Stone, succeeded by Samuel W. Pennypacker in 1903.
1903 to 1907.	Samuel W. Pennypacker, succeeded by Edwin S. Stuart in 1907.
1907 to	Edwin S. Stuart, term expires January, 1911.

State Treasurers of Pennsylvania, ex-officio Members of the Board.

1885 to 1886.	William Livzey, succeeded by Matthew Stanley Quay.
1886 to1887.	Matthew Stanley Quay, resigned as State Treasurer, August 24, 1887.
1887 to 1888.	William Livzey, appointed for unexpired term.
1888 to 1889.	William B. Hart, died in office November 9, 1889.
1889 to 1890.	William Livzey, appointed for unexpired term.
1890 to 1892.	Henry K. Boyer, term expired May 1892.

1892 to 1894. John W. Morrison, term expired May, 1894.
1894 to 1896. Samuel M. Jackson, term expired May, 1896.
1896 to 1898. Benjamin J. Haywood, term expired May, 1898.
1890 to 1900. James S. Beacom, term expired May, 1900.
1900 to 1902. James E. Barnett, term expired May, 1902.
1902 to 1904. Frank G. Harris, term expired May, 1904.
1904 to 1906. Wm. L. Mathues, term expired May, 1906.
1906 to 1908. William H. Berry, term expired May, 1908.
1908 to John O. Sheatz.

Auditors General of Pennsylvania, ex-officio Members of Board.

1885 to 1887. Jerome B. Niles, term expired May, 1887.
1887 to 1888. A. Wilson Norris, died in office May 21st, 1888.
1887 to 1888. A. Wilson Norris, died in office May, 1888.
1888 to 1889. Thomas McCamant, vice Norris deceased.
1889 to 1892. Thomas McCamant, term expired May, 1892.
1892 to 1895. David McMurtrie Gregg, term expired May, 1895.
1895 to 1898. Amos H. Mylin, term expired May, 1898.
1898 to 1901. Levi G. McCauley, term expired May, 1901.
1901 to 1904. Edward B. Hardenbergh, term expired May, 1904.
1904 to 1907. William P. Snyder, term expired May, 1907.
1907 to Robert K. Young.

Members of Senate of Pennsylvania, Appointed by the President pro tem. of the Senate to Serve for Two Years.

1886 to January, 1887. Hon. William F. Aull, Allegheny county.
1887 to January, 1889. Hon. John P. S. Gobin, Lebanon county.
1899 to January, 1901. Hon. W. J. Scott, Luzerne county.
1901 to January, 1905. Hon. J. A. Stober, Lancaster county.
1905 to January, 1907. Hon. J. A. Stober, Lancaster county.
1907 to Feb., 1908 Hon. Milton A. Heidelbaugh, Lancaster county, (died February 10, 1908.)
April 15, 1908 to Hon. Alexander Stewart, Franklin county.

Members of the House of Representatives, Appointed by the Speaker of the House to Serve for Two Years.

(Two members are appointed in January of each legislative year.)

1886 to January, 1893. Hon. Charles R. Gentner, Philadelphia.
1886 to January, 1887. Hon. Thos. J. Stewart, Montgomery county.
1887 to January, 1889. Robert Chadwick, Chester county, succeeding Thos. J. Stewart appointed from G. A. R. in 1887.
1889 to January, 1893. Hon. Jno. C. Johnson, Cameron county, succeeding Robt. Chadwick, term expired.
1893 to January, 1895. Hon. Jno. W. Nesbit, Allegheny county, succeeding Chas. R. Gentner, term expired.
1893 to January, 1895. Hon. Marshall J. Lull, Sullivan county, succeeding Jno. C. Johnson, term expired.
1895 to January, 1897. Hon. David M. Anderson, Washington county, succeeding Hon. Jno. W. Nesbit.
1895 to January, 1899. Hon. E. P. Gould, Erie county, succeeding Hon. Marshall J. Lull.

1897 to January, 1899.	Hon. Thos. Tilbrook, Allegheny county, succeeding Hon. David M. Anderson.
1899 to January, 1901.	Hon. Richard A. Dempsey, McKean county, succeeding Hon. E. P. Gould,
1899 to January, 1901.	Hon. W. H. Bricker, Beaver county, succeeding Hon. Thos. Tilbrook.
1901 to January, 1903.	Hon. John H. Riebel, Philadelphia, succeeding Hon. R. A. Dempsey.
1901 to January, 1903.	Hon. Levi Morrison, Mercer county, succeeding Hon. W. H. Bricker.
1903 to January, 1905.	Hon. Joseph M. McElroy, McKean county, succeeding Hon. John H. Riebel.
1903 to January, 1905.	Hon. Louis F. Arensberg, Fayette county, succeeding Hon. Levi Morrison.
1905 to January, 1907.	Hon. Thomas Hays, Butler county, succeeding Hon. Joseph M. McElroy.
1905 to.*	Hon. Frank P. Ray, Crawford county, succeeding Hon. Louis F. Arensberg.
1905 to January, 1907.	Hon. Silas Hunter, Mercer county, succeeding Hon. Frank P. Ray, deceased.
1907 to January, 1909.	Hon. J. Ross Raymond, Erie county, succeeding Hon. Thomas Hays.
1907 to January, 1909.	Hon. John M. Martin, Mercer county, succeeding Hon. Silas Hunter.

Members of the Grand Army of the Republic, Appointed by the Department Commander of the Department of Pennsylvania, Each to Serve for Two Years.

(Five members to be appointed on the third Wednesday of each alternate year, the first appointments expiring January, 1887.)

1885 to January, 1887.	General James A. Beaver, Centre county, elected Governor, inaugurated January, 1887.
1885 to.	Col. Robert B. Beath, Philadelphia, successively re-appointed since, 1885.
1885 to January, 1897.	Major Isaac B. Brown, Erie county.
1885 to January, 1891.	John M. Vanderslice, Philadelphia, succeeded by Chas. C. Shirk.
1885 to.	General Louis Wagner, Philadelphia, successiely re-appointed since 1885.
1887 to.	Thomas J. Stewart, Montgomery county, successively re-appointed since 1887 (previously a member from House of Representatives).
1891 to January, 1893.	Chas. C. Shirk, Erie county, succeeding John M. Vanderslice.
1893 to.	Col. Jno. P. Nicholson, Philadelphia, succeeding Chas. C. Shirk.
1897 to.	Capt. Henry H. Cumings, Warren county, succeeding Major Isaac B. Brown.

---

*Hon. Frank P. Ray, died May 11, 1905.

The following have been the officers of the Board of Trustees:

President of Board.

Governor Robert E. Pattison, 1885 to January, 1887.
Governor James A. Beaver, 1887 to January, 1891.
Governor Robert E. Pattison, 1891 to January, 1895.
Governor Daniel H. Hastings, 1895 to January, 1899.
Governor William A. Stone, 1899 to January, 1903.
Governor Samuel W. Pennypacker, 1903 to January, 1907.
Governor Edwin S. Stuart, 1907 to.

Vice President of Board.

Col. Robert B. Beath, 1885 (has served continuously).

Secretary.

Thos. J. Stewart, 1885 (has served continuously).

Treasurer.

General Louis Wagner, 1885 (has served continuously).

The following named constitute the present Board of Trustees:

Governor Edwin S. Stuart, President, Harrisburg, Pa.
Hon. John O. Sheatz (State Treasurer), Harrisburg, Pa.
Hon. Robert K. Young (Auditor General), Harrisburg, Pa.

Appointed on the Part of the Senate of Pennsylvania.

Hon. Alexander Stewart, Franklin county.

Appointed on the Part of the House of Representatives.

Hon. J. Ross Raymond, Erie county.
Hon. Jno. M. Martin, Grove City, Mercer county, Pa.

Appointed on the part of the Department of Pennsylvania Grand Army of the Republic.

Col. Robert B. Beath (Vice President), Philadelphia, Pa., (419 Walnut St.)
Genl. Louis Wagner (Treasurer), Philadelphia, (Third National Bank).
General. Thos. J. Stewart, (Secretary), Harrisburg, Pa.
Col. Jno. P. Nicholson, Philadelphia, Pa., (Flanders Building, 15th and Walnut Sts.)
Capt. Henry H. Cumings, Tidioute, Pa.

Respectfully submitted,

EDWIN S. STUART.
President.

THOMAS J. STEWART,
Secretary.

PENNSYLVANIA SOLDIERS' AND SAILORS' HOME AT ERIE, PA., IN ACCOUNT WITH LOUIS WAGNER, TREASURER, FOR THE YEAR ENDING MAY 31, 1907.

RECEIPTS.

1906.		Cash balance,	$39,067 36
June	16,	To cash, S. Kitaewich, sale of old rags, etc.,	11 61
July	2,	To cash, L. S. & M. S. R. R., refund on transportation,	5 25
July	6,	To cash, refund on transportation,	18 25
July	17,	To cash, Thos. J. Stewart, refund ac. mileage book,	10 00
July	20,	To cash, B. A. Zacks & Son, sale of papers, rags, etc.,	11 43
July	24,	To cash, Lake Shore R. R., Erie to Philadelphia,	5 25
July	24,	To cash, Nickle Plate R. R., Erie to Buffalo,	2 25
July	30,	To cash, H. F. Watson Co., sale 22 empty barrels,	5 50
July	30,	To cash, Col. J. P. Nicholson, refund ac. mileage book,	10 00
Aug.	6,	To cash, Jas. J. Burns, sale of three calves,	11 00
Aug.	11,	To cash, U. S. Government, account of maintenance,	7,000 00
Aug.	27,	To cash, Refund on transportation,	26 56
Aug.	30,	To cash, B. A. Zacks & Son, sale of old material,	12 15
Sept.	27,	To cash, Jas. J. Burns, sale of two calves,	8 00
Sept.	27,	To cash, Nickle Plate R. R., error in half-fare charges,	6 39
Oct.	15,	To cash, B. A. Zacks & Son. sale of old material,	16 27
Oct.	26,	To cash, U. S. Government, ac. of maintenance,	9,750 00
Oct.	31,	To cash, Erie & Pittsburg R. R., half-rate tickets,	2 20
Oct.	31,	To cash, L. S. & M. S. Railroad, half-rate tickets,	2 20
Oct.	31,	To cash, Erie & Pittsburg R. R., half-rate tickets,	2 20
Oct.	31,	To cash, J. J. Burns, sale of one calf,	3 00
Oct.	31,	To cash, Samuel Kitaewich, sale of old iron,	8 50
Nov.	8,	To cash, Louis Wagner, refund ac. mileage book,	10 00
Nov.	8,	To cash, Robert B. Beath, refund ac. mileage book,	10 00
Nov.	17,	To cash, Henry H. Bower, ac. clothing taken from Home,	4 09
Nov.	30,	To cash, B. A. Zacks, sale of old material,	15 56
Dec.	15,	To cash, State Treasurer, ac. appropriation for quarter ending August 31, 1906,	13,750 00
1907.			
Jan.	16,	To cash, B. A. Zacks & Son, sale of old material,	17 86
Jan.	18,	To cash, H. F. Watson Co., sale of 50 empty barrels,	12 50
Jan.	23,	To cash, State Treasurer, ac. appropriation for quarter ending November 30, 1906,	13,750 00
Jan.	29,	To cash, James J. Burns, sale of one calf,	5 00
Feb.	1,	To cash, U. S. Government, ac. of maintenance,	10,625 00
Feb.	4,	To cash, Erie Chemical Works, sale of 6 carboys,	6 00
Feb.	5,	To cash, Thomas J. Stewart, refund ac. mileage book,	10 00
Feb.	20,	To cash, James J. Burns, sale of one calf,	3 00
March	3,	To cash, James J. Burns, sale of one calf,	3 00
March	5,	To cash, B. A. Zacks & Son, sale of old paper, rags,	16 21
March	5,	To cash, M. J. Schabacker, sale of 84½ bu. of onions,	54 93
March	9,	To cash, Oscar J. Fairbairn, sale of one old typewriter,	10 00
March	20,	To cash, State Treasurer, ac. appropriation for quarter ending February 28, 1907,	13,750 00
March	26,	To cash, R. H. Scarlett, sale 165 empty jugs at 5c.,	8 25
April	13,	To cash, Sam'l Kitaewich, sale of old iron and copper from old "generator,"	237 80
April	27,	To cash, H. F. Watson Co., sale 50 empty barrels,	12 50
May	1,	To cash, B. A. Zacks & Co., sale of old paper, carpets, etc.,	16 21
May	2,	To cash, George Evans, sale of one calf,	5 00
May	2,	To cash, U. S. Government, ac. maintenance,	14,725 00
May	8,	To cash, State Treasurer, ac. appropriation for quarter ending May 31, 1907,	13,750 00
May	9,	To cash, J. J. Burns, sale of one calf,	5 00
May	24,	To cash, Peterson & Christian, sale of one gas engine, taken from wreck of the Home Launch "Volunteer," lost in the storm of January 20, 1907,	165 00

1907. RECEIPTS—Continued.

May	31.	To cash, Thos. J. Stewart, Secretary, covering moneys received account of transportation furnished members of the Home returning from furlough; also transportation furnished members re-admitted, not entitled to transportation furnished by the Board,	159 53
June	14.	To cash, Interest on deposits from June 1, 1906 to June 1, 1907,	528 71
			$137,661 52

Audited and found correct, Oct. 7, 1907.

(Signed.) STOCKTON BATES,
Certified Public Accountant.
For Stockton Bates & Son.

1906.		No. of Check.	DISBURSEMENTS.	
June	30,	6499	Col. N. J. Maxwell, Commander, salary,	$125 00
	30,	6500	Maj. W. W. Tyson, Quartermaster, salary,	83 33
	30,	6501	Maj. S. F. Chapin, Surgeon, salary,	125 00
	30,	6502	Capt. S. H. Martin, Acting Commander, salary,	125 00
	30,	6503	Wm. B. Washabaugh, Asst. Surgeon, salary,	50 00
	30,	6504	W. W. Thomas, engineer, salary,	91 66
	30,	6505	Rev. Samuel C. Welsh, Chaplain, salary,	16 67
	30,	6506	Jacob Haller, groceries,	243 98
	30,	6507	P. A. Becker, groceries, cigars,	151 16
	30,	6508	C. A. Curtze, groceries, tobacco,	66 88
	30,	6509	M. J. Schabacker, potatoes, butter,	471 47
	30,	6510	Crouch Bros. Co., flour, feed,	151 14
	30,	6511	Swift & Co., hams, bacon,	193 18
	30,	6512	Armour & Company, meat, cheese, eggs,	592 48
	30,	6513	Schaffner Bros., meats, tallow,	106 69
	30,	6514	Eugen Loesch, fresh fish,	93 85
	30,	6515	Louis Riehl, compressed yeast,	10 45
	30,	5616	Erie Co. Milk Association, milk buttermilk,	9 85
	30,	6517	W. J. Schaaf, cabbage, strawberries,	75 24
	30,	6518	F. Scolio & Co., bananas,	18 00
	30,	6519	Rochester Tumbler Works, tumblers,	5 87
	30,	6520	Carlin Hardware Co., coal hods,	5 65
	30,	6521	Alex. Sloan, Jr., & Co., trousers, vests, etc.,	590 00
	30,	6522	T. H. Vanneman, Son & Co., shirts, drawers, etc.,	916 62
	30,	6523	A. P. Burton & Sons, casket, etc.,	25 25
	30,	6524	W. J. Quinn, casket, etc.,	33 25
	30,	6525	Horlick's Food Co., Horlick's Malted Milk,	10 00
	30,	6526	Chas. H. Phillips Chemical Co., milk of Magnesia,	4 20
	30,	6527	Erie Paper Company, sanitary toilet paper,	24 25
	30,	6528	Commissioners of Water Works, water,	341 03
	30,	6529	Trask, Prescott & Richardson Co., tape, etc.,	9 22
	30,	6530	George Foissett, weaving carpet,	31 25
	30,	6531	Tube City Chemical Co., killerine,	49 90
	30,	6532	Tornado Mfg. Co., Tornado Bug Destroyer,	129 50
	30,	6533	Erie Window Glass Co., varnish, brushes, putty,	16 20
	30,	6534	Mehl & Sapper, axle grease, hardware,	11 41
	30,	6535	Erie County Electric Co., arc lamps,	56 95
	30,	6536	Mutual Telephone Company, telephone rental,	10 50
	30,	6537	N. Y. & Pa. Tel. and Telegraph Co. Exchange, telephone service,	15 00
	30,	6538	Herald Printing and Publishing Co., advertising subscriptions,	7 00
	30,	6539	Dispatch-News Company, advertising, etc.,	3 58
	30,	6540	Ashby Printing Co., printing, programs, blanks,	19 75
	30,	6541	Atlantic Refining Co., naphtha, etc.,	10 32
	30,	6542	W. C. Duffield, repairing clocks,	2 50
	30,	6543	E. J. Riblet, clothes tree,	10 25
	30,	6544	Erie Transfer, transportation,	10 75
	30,	6545	Mrs. E. A. Near, services of quartette,	15 25
	30,	6546	Carl P. Longnecker, services of band,	30 25
	30,	6547	Capt. S. H. Martin, postage, laundry, etc.,	66 05
	30,	6548	Capt. S. H. Martin, Acting Commander, pay roll, hospital,	313 50
	30,	6549	Capt. S. H. Martin, Acting Commander, pay roll, civilians,	736 83
	30,	6550	Capt. S. H. Martin, Acting Commander, pay roll, non-com. officers,	297 50
	30,	6551	Capt. S. H. Martin, Acting Commander, pay roll, outside labor,	298 93
	30,	6552	J. P. Nicholson, allowance for clerical service, postage, etc.,	12 87
	30,	6553	Jos. C. Moore, affidavits,	11 50
	30,	6554	E. L. Whittelsey, solicitor's services,	100 00
	30,	6555	Penna. Company, transportation,	7 25
	30,	6556	Pennsylvania Railroad Co., transportation,	157 37
	30,	6557	Louis Wagner, Treasurer, expenses adjourned meeting Board of Trustees, Erie,	281 68

1906.		No. of Check.	DISBURSEMENTS—Continued.	
	30,	6558	Frances Gallagher, stenographer and bookkeeper,	41 67
	30,	6559	A. B. Thompson, stenographer,	35 00
	30,	6560	Fidelity and Casualty Co. of N. Y., renewal treasurer's bond,	100 00
July	31,	6561	Stockton, Bates & Son, auditing quartermaster's, commissary and clothing accs. for year ending May 31st, 1906, expenses, etc.,	86 25
	31,	6562	Louis Wagner, Treasurer, expenses meeting Board of Trustees at Philadelphia, July 17, 1906,	129 35
	31,	6563	Col. N. J. Maxwell, Commander, salary,	125 00
	31,	6564	Capt. S. H. Martin, Acting Commander, salary,	125 00
	31,	6565	Major W. W. Tyson, Quartermaster, salary,	83 33
	31,	6566	Major S. F. Chapin, Surgeon, salary,	125 00
	31,	6567	Dr. G. W. Schlindwein, Asst. Surgeon, salary,	50 00
	31,	6568	W. W. Thomas, engineer, salary,	91 66
	31,	6569	Rev. Samuel C. Welsh, Chaplain, salary,	16 67
	31,	6570	Jacob Haller, groceries, tobacco,	346 04
	31,	6571	P. A. Becker, groceries, cigars,	85 73
	31,	6572	C. A. Curtz, groceries,	321 01
	31,	6573	**J. M. Thompson & Co., groceries,**	724 02
	31,	6574	M. J. Schabacker, lemons, raspberries,	83 41
	31,	6575	Wm. Densmore & Co., wheat flour,	143 37
	31,	6576	Swift & Company, meats, butter,	550 84
	31,	6577	Armour & Company, meats, eggs,	633 54
	31,	6578	Eugen Loesch, fresh fish,	95 25
	31,	6579	Louis Riehl, compressed yeast,	9 25
	31,	6580	Erie County Milk Asso., milk, ice cream, etc.,	45 89
	31,	6581	W. J. Schaaf, cabbage, raspberries,	49 54
	31,	6582	H. H. Rose, potatoes,	181 85
	31,	6583	F. Scolio & Co., banannas,	11 76
	31,	6584	Joseph A. Stern & Bro., tobacco, pipes,	58 68
	31,	6585	T. H. Vanneman, Son & Co., overshirts, duck,	136 78
	31,	6586	A. P. Burton & Sons, casket,	25 25
	31,	6587	W. J. Quinn, casket, etc.,	36 25
	31,	6588	J. C. Mackintosh, cocoanut oil, drugs,	39 24
	31,	6589	John Wyeth & Bro., medicines,	13 87
	31,	6590	L. H. Studebaker, drugs,	6 75
	31,	6591	Tonson's Drug Store, medicine glasses,	1 60
	31,	6592	Parke, Davis & Company, drugs,	35 43
	31,	6593	Maltbie Chemical Co., medicines,	5 95
	31,	6594	Erie Paper Co., toilet paper, etc.,	33 61
	31,	6595	Trask, Prescott & Richardson Co., carpet sweepers, thread,	12 44
	31,	6596	Rochester Germicide Co., Euco-Thymo Disinfecting Fluid,	28 13
	31,	6597	H. F. Watson Co., ammonia,	8 00
	31,	6598	Warfel & Arbuckle, lift pump, etc.,	5 71
	31,	6599	Montgomery Broom Mfg. Co., brooms,	10 69
	31,	6600	Mehl & Sapper, mop wringers, hardware,	13 35
	31,	6601	Crouch Bros Co., bran, feed etc.,	69 25
	31,	6602	D. B. Meehan, horse shoeing,	17 05
	31,	6603	Erie County Electric Co., arc lamps,	59 34
	31,	6604	Ashby Printing Co., stationery,	26 25
	31,	6605	Wm. J. Sell, subscriptions,	12 25
	31,	6606	Atlantic Refining Co., Naphtha,	10 59
	31,	6607	Henry J. Sevin, picture frame, mat,	5 00
	31,	6608	E. J. Riblet, hall rack,	9 25
	31,	6609	John A. Ryan, Farragut engraving,	7 50
	31,	6610	Mechanical Rubber Co., chair tips,	7 72
	31,	6611	Lake Shore and Michigan So. R. R., transportation,	10 50
	31,	6612	S. H. Martin, postage, laundry, etc.,	64 97
	31,	6613	Capt. S. H. Martin, Acting Commander, pay roll, hospital,	308 00
	31,	6614	Capt. S. H. Hartin, Acting Commander, pay roll, civilians,	750 83
	31,	6615	Capt. S. H. Martin, Acting Commander, pay roll, non. Com. officers,	305 96
	31,	6616	Capt. S. H. Martin, Acting Commander, pay roll, outside labor,	313 74
	31,	6617	Town Printing Co., stationery, etc.,	13 50
	31,	6618	Fidelity and Casualty Co. of N. Y., bond of Commander,	10 00
	31,	6619	Pennsylvania R. R. Company, transportation,	99 82
	31,	6620	Pennsylvania Company, transportation,	2 10
	31,	6621	Miss Frances Gallagher, stenographer and book-keeper,	41 67
	31,	6622	Miss Caroline Briggs, clerical assistant to Chm. Com. on supplies, postage, etc.,	11 42
Aug.	31,	6623	Col. N. J. Maxwell, Commander, salary,	125 00
	31,	6624	Capt. S. H. Martin, Acting Commander, salary,	125 00
	31,	6625	Chas. C. Shirk, Adjt. and Quartermaster, salary,	100 00
	31,	6626	Major W. W. Tyson, Quartermaster, salary,	83 33
	31,	6627	Major S. F. Chapin, Surgeon, salary,	125 00
	31,	6628	G. W. Schlindwein, Asst. Surgeon, salary,	50 00
	31,	6629	W. W. Thomas, Engineer, salary,	91 66

1906.	No. of Check.	DISBURSEMENTS—Continued.	
31,	6630	Rev. Samuel C. Welsh, Chaplain, salary,	16 67
31,	6631	Jacob Haller, groceries,	120 48
31,	6632	P. A. Becker, groceries, fruit, etc.,	181 99
31,	6633	C. A. Curtze, groceries,	51 41
31,	6634	M. J. Schabacker, blackberries,	9 25
31,	6635	Wm. Densmore & Co., flour, chop feed,	151 70
31,	6636	Swift & Company, meats, butter,	527 21
31,	6637	Armour & Company, meats, eggs,	637 91
31,	6638	Eugen Loesch, white fish,	112 14
31,	6639	Louis Riehl, compressed yeast,	9 85
31	6640	Erie County Milk Association, ice-cream, milk, etc.,	17 11
31,	6641	W. J. Schaaf, cabbage, onions, melons,	25 72
31,	6642	H. H. Rose, potatoes, apples,	200 65
31,	6643	F. Scolio & Co., bananas,	24 50
31,	6644	Rogers, Holloway & Co., syrup,	13 04
31,	6645	Joseph A. Stern & Bro., tobacco, etc.,	138 20
31,	6646	T. H. Vanneman, Son & Co., overshirts, napkins, etc.,	329 53
31,	6647	M. Steffan's Sons, leather, shoe findings,	55 89
31,	6648	A. P. Burton & Sons, casket, etc.,	84 25
31,	6649	John Wyeth & Brother, drugs,	27 62
31,	6650	Shoemaker & Busch, drugs,	23 41
31,	6651	Erie Company, gas lamps, etc.,	7 25
31,	6652	Erie Paper Company, sanitary paper,	18 25
31,	6653	D. McCarty, coal, sewer pipe,	75 07
31,	6654	Trask, Prescott & Richardson Co., dry goods, etc.,	36 09
31,	6655	Lake City Engineering Co., piston casting, etc.,	2 38
31,	6656	George Foissett, warp, weaving carpet,	32 00
31,	6657	Gibson Soap Company, soap polish,	12 00
31,	6658	Lake Shore Rubber Company, rubber mat,	9 67
31,	6659	Ballou Mfg. Company, laundry trucks,	12 00
31,	6660	Erie Manufacturing and Supply Co., safety valve weight, etc.,	2 75
31,	6661	Mehl & Sapper, hardware,	28 78
31,	6662	Crouch Bros. Company, oats, bran, etc.,	51 65
31,	6663	Schaffner Bros., exchange of cows,	35 25
31,	6664	G. W. Carter & Co., rubber boots, shoes,	14 50
31,	6665	Erie County Electric Co., arc lamps,	59 34
31,	6666	Ashby Printing Co., printing, stationery,	34 80
31,	6667	William J. Sell, subscriptions,	11 90
31,	6668	Atlantic Refining Co., gasolene, white oil,	14 99
31,	6669	S. H. Martin, postage, transportation, laundry, etc.,	73 14
31,	6670	S. H. Martin, Commander, pay roll, hospital,	313 83
31,	6671	S. H. Martin, Commander, pay roll, civilians,	749 33
31,	6672	S. H. Martin, Commander, pay roll, Non. Com. officers,	297 50
31,	6673	S. H. Martin, Commander, pay roll, outside labor, etc., members,	312 84
31,	6674	Fidelity and Casualty Co., surety bond of C. C. Shirk,	10 00
31,	6675	Fidelity and Casualty Co., boiler insurance,	212 50
31,	6676	Pennsylvania Company, transportation,	6 60
31,	6677	Cumberland Valley R. R. Co., transportation,	11 30
31,	6678	Philadelphia and Reading Ry. Co., transportation,	1 75
31,	6679	Pennsylvania Railroad Co., transportation,	106 74
31,	6680	Frank E. Smith, preparation of specifications for improvement in cemetery ground, Erie,	5 00
31,	6681	Hammond Typewriter Co., typewriter supplies,	4 00
31,	6682	Miss Adele B. Thompson, services as stenographer,	20 00
31,	6683	Miss Frances Gallagher, stenographer and bookkeeper,	41 67
31,	6684	Miss Caroline Briggs, assistant to Chm. Com. on supplies,	13 01
Sept. 30,	6685	Col. N. J. Maxwell, Commander, salary,	125 00
30,	6686	Capt. S. H. Martin, Acting Commander, salary,	125 00
30,	6687	Capt. C. C. Shirk, Adjutant and Quartermaster, salary,	100 00
30,	6688	Maj. W. W. Tyson, Quartermaster, salary,	83 33
30,	6689	Maj. S. F. Chapin, Surgeon, salary,	125 00
30,	6690	Dr. G. W. Schlindwein, Asst. Surgeon, salary,	50 00
30,	6691	W. W. Thomas, engineer, salary,	91 66
30,	6692	Rev. Samuel C. Welsh, Chaplain, salary,	16 67
30,	6693	Jacob Haller, groceries,	96 69
30,	6694	P. A. Becker, groceries, vegetables, etc.,	105 29
30,	6695	C. A. Curtze, groceries,	188 29
30,	6696	Wm. Densmore & Co., flour,	99 00
30,	6697	Swift & Company, meats, butter,	610 18
30,	6698	Armour & Company, meats, eggs,	556 62
30,	6699	Eugen Loesch, fresh fish,	70 87
30,	6700	Louis Riehl, yeast,	10 15
30,	6701	Erie County Milk Association, milk, etc.,	21 25
30,	6702	H. H. Rose, potatoes, apples, pigs,	247 25
30,	6703	John R. Neal & Co., fresh cod,	18 30

1906.		No. of Check.	DISBURSEMENTS—Continued.	
	30,	6704	J. F. Mottier, cantaloupes, grapes,	59 25
	30,	6705	Jos. A. Stern & Bro., tobacco, snuff,	110 52
	30,	6706	Alex. Sloan, Jr., & Co., blouses, vests,	997 50
	30,	6707	James R. McKnight, shoes, slippers,	408 75
	30,	6708	G. W. Carter & Co., shoes,	7 50
	30,	6709	A. P. Burton & Sons, caskets, etc.,	134 25
	30,	6710	Wm. J. Quinn, caskets, hearse, carriage,	66 25
	30,	6711	H. K. Mulford Company, drugs,	7 00
	30,	6712	Benton, Hall & Co., drugs,	12 96
	30,	6713	Erie Paper Company, sanitary paper,	21 25
	30,	6714	Commissioners of Water Works, water,	343 15
	30,	6715	D. McCarty, range coal,	28 70
	30,	6716	Montgomery Broom Mfg. Co., brooms,	12 82
	30,	6717	Galloway Brush Mfg. Co., brushes,	62 61
	30,	6718	Girard Chemical Works, Diamond "G" Cleaner,	18 71
	30,	6719	The "Sanitas" Company, disinfecting liquid,	47 40
	30,	6720	H. F. Watson Company, carboy of ammonia,	5 88
	30,	6721	Erie Gas Mantle Mfg. Co., mantles, chimneys,	53 81
	30,	6722	Erie Mfg. and Supply Co., white waste, etc.,	11 13
	30,	6723	Schaffner Bros., tallow,	34 57
	30,	6724	The Erie Reduction Co., tallow,	21 25
	30,	6725	Mehl & Sapper, refrigerator, hardware,	51 10
	30,	6726	Erie Window Glass Co., paint, white lead, etc.,	59 95
	30,	6727	R. T. Williams & Co., plumbing supplies,	16 25
	30,	6728	Northwestern Pipe and Supply Co., pipe fittings,	4 69
	30,	6729	D. B. Meehan, horse-shoeing,	14 65
	30,	6730	Crouch Bros. Co., bran, feed, etc.,	70 35
	30,	6731	M. G. Mayo, repairing harness,	3 60
	30,	6732	Erie County Electric Co., arc lamps,	56 95
	30,	6733	Mutual Telephone Company, telephone rental,	6 00
	30,	6734	N. Y. and Pa. Tel. & Tel. Co., telephone service,	15 00
	30,	6735	Dispatch-News Company, advertising,	4 71
	30,	6736	Times Publishing Co., advertising,	16 75
	31,	6737	Ashby Printing Co., stationery, printing,	41 70
	31,	6738	Henry J. Sevin, picture frames, matts,	40 35
	30,	6739	James W. Pawson, 2 engravings, "Gettysburg," "Army of the Potomac,"	25 50
	30,	6740	D. A. Lowe, four views of Home,	5 25
	30,	6741	Pennsylvania R. R. Co., freight,	3 53
	30,	6742	Western Union Tel. Co., messages,	3 28
	30,	6743	Lake Shore and Michigan So. R. R. Co., transportation,	15 75
	30,	6744	N. Y., Chicago, St. Louis R. R. Co., transportation,	20 75
	30,	6745	S. H. Martin, postage, laundry, etc.,	57 09
	30,	6746	S. H. Martin, Acting Commander, pay roll, hospital,	313 00
	30,	6747	S. H. Martin, Acting Commander, pay roll, civilians,	726 83
	30,	6748	S. H. Martin, Acting Commander, pay roll, Non. Com. officers,	301 00
	30,	6749	S. H. Martin, Acting Commander, pay roll, outside labor, members.	318 13
	30,	6750	Pennsylvania Company, transportation,	4 00
	30,	6751	Miss Caroline Briggs, Clerical Assistant to Chm. Com. on supplies, postage, etc.,	12 05
	30,	6752	Pennsylvania R. R. Company, transportation,	129 28
	30,	6753	Miss Frances Gallagher, stenographer and bookkeeper,	41 67
	30,	6754	Stockton Bates & Son, auditing Treasurer's accounts for year ending May 31, 1906,	75 00
Oct.	31,	6755	Col. N. J. Maxwell, Commander, salary,	125 00
	31,	6756	Capt. S. H. Martin, Acting Commander, salary,	125 00
	31,	6757	Chas. C. Shirk, Adjt. & Q. M., salary,	100 00
	31,	6758	Maj. W. W. Tyson, Quartermaster, salary,	83 33
	31,	6759	Maj. S. F. Chapin, Surgeon, salary,	125 00
	31,	6760	Dr. W. B. Washabaugh, Acting Assistant Surgeon, salary,	50 00
	31,	6761	W. W. Thomas, salary,	91 66
	31,	6762	Rev. Samuel C. Welsh, Chaplain, salary,	16 67
	31,	6763	Jacob Haller, groceries, tobacco,	148 70
	31,	6764	P. A. Becker, groceries,	108 56
	31,	6765	C. A. Curtze, groceries, tobacco,	311 34
	31,	6766	Crouch Bros. Company, flour, feed,	161 10
	31,	6767	Swift & Company, butter, meat, eggs,	714 98
	31,	6768	Armour & Company, meats, lard,	523 13
	31,	6769	Schaffner Bros., meats, tallow,	88 44
	31,	6770	Eugen Loesch, mackerel,	46 50
	31,	6771	John R. Neal & Co., fresh fish,	35 76
	31,	6772	Louis Riehl, yeast,	11 80
	31,	6773	John Scarlett, groceries, matches, etc.,	142 43

1906.		No. of Check.	DISBURSEMENTS—Continued.	
	31,	6774	Erie County Milk Association, milk, ice cream, buttermilk,	60 85
	31,	6775	J. M. Thompson & Co., peaches,	208 50
	31,	6776	J. F. Mottier, black grapes,	37 25
	31,	6777	F. R. Simmons, cheese,	22 65
	31,	6778	Reid, Murdoch & Co., string beans, tomatoes,	231 80
	31,	6779	H. H. Rose, apples,	16 57
	31,	6780	G. J. Smith, potatoes,	90 90
	31,	6781	M. J. Schabacker, lima beans,	15 50
	31,	6782	John Garloch, live pigs,	22 75
	31,	6783	Joseph A. Stern & Bro., tobacco,	249 79
	31,	6784	John W. Graham & Co., carpets and borders,	1,190 64
	31,	6785	Alexander Sloan, Jr., & Co., clothing,	523 75
	31,	6786	T. H. Vanneman, Son & Co., men's furnishings, dry goods,	545 65
	31,	6787	Trask, Prescott & Richardson, dry goods, dishes, etc.,	27 89
	31,	6788	H. H. Owens, Manager, forage caps,	75 00
	31,	6789	A. P. Burton & Sons, caskets, hearses, etc.,	93 25
	31,	6790	Palace Hardware House, hardware,	29 47
	31,	6791	Mehl & Sapper, hardware, scoops, etc.,	14 10
	31,	6792	D. McCarty, coal, etc.,	209 29
	31,	6793	Vaughan's Seed Store, bulbs, seeds, pans, etc.,	44 09
	31,	6794	Rochester Germicide Co., disinfecting fluid, appliances,	26 69
	31,	6795	O. C. Thayer & Son, lime,	6 55
	31,	6796	Pennsylvania Salt Mfg. Co., caustic soda,	37 19
	31,	6797	Erie County Electric Co., arc lamps,	58 84
	31,	6798	Erie Paper Company, sanitary paper,	24 25
	31,	6799	The Goodwin Pottery Co., crockery, etc.,	81 60
	31,	6800	The Whitall, Tatum Company, urinals,	14 75
	31,	6801	Erie Directory Co., Erie city directory,	3 25
	31,	6802	Pittsburg Gazette Times, subscription to Home for 1 year,	3 00
	31,	6803	L. H. Studebacker, drugs,	8 15
	31,	6804	W. J. Schaaf, sweet potatoes, apples,	43 38
	31,	6805	Carlin Hardware Co., hardware, supplies,	31 60
	31,	6806	Erie Window Glass Co., paints, etc.,	82 75
	31,	6807	Penna. R. R. Co., David Rees, agent, freight chafges,	5 84
	31,	6808	S. H. Martin, postage, laundry, lecture, etc.,	99 29
	31,	6809	S. H. Martin, Commander, pay roll, hospital,	312 50
	31,	6810	S. H. Martin, Commander, pay roll, civilians,	756 83
	31,	6811	S. H. Martin, Commander, pay roll, Non. Com. officers, etc.,	303 50
	31,	6812	S. H. Martin, Commander, pay roll, outside labor, members,	328 39
	31,	6813	Miss Caroline Briggs, clerical assistant to Chm. Com. on supplies, postage, etc.,	12 72
	31,	6814	Miss Frances Gallagher, stenographer, and bookkeeper,	41 67
	31,	6815	Philadelphia and Reading Railway Co., transportation,	4 45
	31,	6816	Pennsylvania Company, transportation,	4 40
	31,	6817	Pennsylvania Railroad Co., transportation,	11 67
	31,	6818	Pennsylvania Railroad Co., transportation,	122 11
	31,	6819	Louis Wagner, Treasurer, expenses meeting Board of Trustees, Erie, October 30 to November 2, 1906,	182 45
Nov.	30,	6820	S. H. Martin, Commander, salary,	125 00
	30,	6821	Charles C. Shirk, Adjt. & Q. M., salary,	100 00
	30,	6822	S. F. Chapin, Surgeon, salary,	125 00
	30,	6823	W. B. Washabaugh, salary,	50 00
	30,	6824	W. W. Thomas, salary,	91 66
	30,	6825	Samuel C. Welsh, salary,	16 67
	30,	6826	P. A. Becker, groceries,	49 99
	30,	6827	Jacob Haller, groceries, tobacco,	88 25
	30,	6828	C. A. Curtze, groceries, tobacco,	295 05
	30,	6829	Crouch Bros. Co., flour and feed, meal,	200 00
	30,	6830	Swift & Company, meats, butter, eggs,	652 88
	30,	6831	Armour & Company, meats,	364 01
	30,	6832	Schaffner Bros. Co., meats, tallow, turkeys,	194 46
	30,	6833	Louis Riehl, compressed yeast,	11 35
	30,	6834	John R. Neal & Co., fresh fish,	61 90
	30,	6835	Eugene Loesch, mackerel,	31 25
	30,	6836	F. R. Simmons, cheese,	23 57
	30,	6837	M. J. Schabacker, cranberries,	8 25
	30,	6838	H. H. Rose, apples, straw,	36 57
	31,	6839	W. J. Schaaf, sweet potatoes, oysters,	68 47
	30,	6840	H. J. Heinz Company, sweet pickles,	9 00
	30,	6841	F. Scolio & Company, bananas,	6 30
	30,	6842	G. J. Smith, potatoes,	122 26
	30,	6843	Erie County Milk Association, milk, butter-milk,	56 25
	30,	6844	John Scarlett, groceries,	20 90
	30,	6845	Jos. A. Stern & Bro., tobacco,	161 88

1906.	No. of Check.	DISBURSEMENTS—Continued.	
30,	6846	Erie Paper Company, sanitary paper,	24 25
30,	6847	Henry K. Wampole & Co., peppermint, camphor,	10 75
30,	6848	L. H. Studebaker, medicines,	7 75
30,	6849	Parke, Davis & Company, drugs,	5 07
30,	6850	John Wyeth & Brother, drugs,	34 20
30,	6851	Robbins Chemical Company, disinfectant,	31 00
30,	6852	Alexander Sloan, Jr., & Co., trousers,	343 75
30,	6853	T. H. Vanneman, Son & Co., clothing, playing cards, etc.,	681 23
30,	6854	Goodyear Rubber Hose and Packing Co., short heavy boots,	78 75
30,	6855	A. J. Logan & Company, India Down,	21 09
30,	6856	Erie County Electric Company, arc lamps,	56 95
30,	6857	Wm. F. Dougherty, fire brick, rings, covers,	54 88
30,	6858	South Erie Iron Works, furnace cauldron,	23 45
30,	6859	G. J. Gebhardt, coal,	816 44
30,	6860	John W. Graham & Co., making rugs for office,	344 63
30,	6861	Jos. F. Kunz, carpet lining, etc.,	83 95
30,	6862	George W. Eckert, laying 1771 yards brussels carpet,	44 52
30,	6863	Edwards & Schilling, sewing and cleaning carpets,	91 75
30,	6864	George Foissett, warp and weaving carpet,	27 00
30,	6865	Wm. J. Sell, stationery supplies,	5 25
30,	6866	L. C. Scauble, photos, home and grounds,	17 05
30,	6867	Erie Heating and Plumbing Co., plumbing supplies,	23 02
30,	6868	Erie Company, gas fixtures,	50 25
30,	6869	Erie Gas Mantle Mfg. Company, mantles, globes, etc.,	25 95
30,	6870	Mehl & Sapper, hardware, iron,	18 24
30,	6871	Erie Mfg. & Supply Co., machinery supplies,	78 33
30,	6872	Palace Hardware House, hardware,	14 64
30,	6873	Keystone Carriage Works, wagonette, supplies,	569 55
30,	6874	Henry Shenk Company, lumber, labor, etc.,	60 62
30,	6875	Thos. Kelly & Bros., closet seats,	48 25
30,	6876	Nelson Mayettee, contract of painting, papering,	228 25
30,	6877	A. P. Burton & Sons, casket, etc.,	25 25
30,	6878	Calvin Gilbert, iron gun carriage and limbers,	520 00
30,	6879	C. W. Ziegler & Co., stones for gun carriages,	27 00
30,	6880	Supplee Engineering Company, concrete paving of creek bed under old bridge, etc.,	50 00
30,	6881	Joseph Frank, architect, architect's fees,	60 90
30,	6882	Philadelphia Baby Carriage Factory, wheel chairs,	39 68
30,	6883	Galloway Brush Mfg. Co., brushes,	20 50
30,	6884	Town & Brother, cane an crutch tips,	34 20
30,	6885	S. H. Martin, postage, laundry, lecture,	107 92
30,	6886	S. H. Martin, commander, pay roll, hospital,	306 34
30,	6887	S. H. Martin, Commander, pay roll, civilians,	712 33
30,	6888	S. H. Martin, Commander, pay roll, Non. Com. officers, etc.,	333 50
30,	6889	S. H. Martin, Commander, pay roll, outside labor, members,	337 00
30,	6890	Pennsylvania Company, transportation,	11 85
30,	6891	Philadelphia and Reading Railway Co., transportation,	1 75
30,	6892	Pennsylvania Railroad Co., transportation (personal),	24 32
30,	6893	Pennsylvania Railroad Co., transportation,	157 76
30,	6894	Miss Caroline Briggs, clerical assistant to Chm. Com. on supplies, postage, etc.,	13 83
30,	6895	Miss Frances Gallagher, stenographer and bookkeeper,	41 67
30,	6896	Fidelity and Casualty Co. of N. Y., boiler Insurance,	23 60
30,	6897	Patriot Job Printing Co., printing envelopes,	2 75
Dec. 31,	6898	Louis Wagner, expenses meeting Board of Trustees, Philadelphia, December 21, 1906,	118 00
31,	6899	S. H. Martin, Commander, salary,	125 00
31,	6900	Chas. C. Shirk, Adjt. & Q. M., salary,	100 00
31,	6901	Maj. S. F. Chapin, Surgeon, salary,	125 00
31,	6902	Dr. W. B. Washabaugh, Surgeon, salary,	100 00
31,	6903	W. W. Thomas, engineer, salary,	91 66
31,	6904	Rev. Samuel C. Welsh, Chaplain, salary,	16 67
30,	6905	Schaffner Bros. Company, mutton, turkeys,	141 12
31,	6906	Louis Riehl, compressed yeast,	11 35
30,	6907	John R. Neal & Co., fresh cod fish,	55 00
31,	6908	F. R. Simmons, cheese,	23 58
31,	6909	M. J. Schabacker, oranges, cranberries,	30 75
31,	6910	Erie County Milk Association, milk, buttermilk,	77 19
31,	6911	W. J. Schaaf, oysters, potatoes,	106 81
31,	6912	H. J. Heinz Company, sweet pickles,	9 00
30,	6913	Reid, Murdock & Co., apples, pears,	83 88
31,	6914	G. J. Smith, potatoes,	93 35
31,	6915	John Garloch, live pigs,	35 25
31,	6916	Montgomery Broom Mfg. Co., brooms,	12 82
31,	6917	H. H. Rose, apples, straw,	43 17

1906.	No. of Check.	DISBURSEMENTS—Continued.	
31,	6918	Erie Paper Company, sanitary paper,	24 25
31,	6919	H. F. Watson Company, carboy 26° ammonia,	6 81
31,	6920	Erie County Electric Co., arc lamps,	58 81
31,	6921	Erie Dry Goods Co., candy, boxes,	29 17
31,	6922	Joseph A. Stern & Bro., tobacco,	17 58
31,	6923	M. Steffan's Sons, leather, findings,	56 72
31,	6924	Bramhall, Deane Co., repairing urn, faucets,	19 45
31,	6925	James R. McKnight, shoes, slippers,	23 75
31,	6926	G. W. Carter & Co., slippers,	6 40
31,	6927	John W. Graham & Co., brussels carpet,	150 83
31,	6928	L. H. Studebaker, medicine, drugs,	15 55
31,	6929	John Wyeth & Bro., Inc., drugs,	7 65
31,	6930	William Ryan, spectable cases,	5 25
31,	6931	Erie Transfer, use of ambulance,	3 25
31,	6932	Frank Schantz Company, rubber sheets,	21 60
31,	6933	Winschel, Boyd, Rodgers Co., shading,	31 90
31,	6934	G. J. Gebhardt, coal,	1,100 20
31,	6935	D. McCarty, coal,	112 55
31,	6936	Rochester Germicide Co., disinfecting appliance,	28 13
31,	6937	Manahan Moth Paper Co., Tarine Moth Bag,	15 00
31,	6938	The Bashlin Company, Bashlin bibbs,	9 60
31,	6939	Bernstein Mfg. Co., Woven Wire Mattresses,	105 00
31,	6940	American Boiler Works, labor, cartage, tubes,	47 20
31,	6941	Erie Mfg. & Supply Co., machinery supplies,	11 10
31,	6942	Murphy Bros., hardware,	44 15
31,	6943	Mehl & Sapper, hardware, iron,	63 08
31,	6944	Palace Hardware House, hardware, supplies,	20 77
31,	6945	Northwestern Pipe and Supply Co., valves, ells,	3 15
31,	6946	R. T. Williams, plumbing supplies, labor,	75 99
31,	6947	Alfred Groux, envelopes and printing,	2 75
31,	6948	Ashby Printing Co., stationery, printing,	69 65
31,	6949	Erie Printing Co., advertising,	6 25
31,	6950	A. P. Burton & Sons, caskets, hearses, etc.,	93 25
31,	6951	W. J. Quinn, casket, etc.,	33 25
31,	6952	Trask, Prescott & Richardson Co., lining, shades, mirrors, etc.,	77 37
31,	6953	T. H. Vanneman, Son & Co., overshirts, sheeting,	239 07
31,	6954	D. B. Meehan, horseshoeing,	35 65
31,	6955	Warfel & Arbuckle, hand cart,	12 25
31,	6956	Henry Shenk Company, lumber, labor,	75 28
31,	6957	Lyman Felheim, lumber,	55 62
31,	6958	Strong, Cobb & Company, oils, absorbent cotton,	24 71
31,	6959	Whitall Tatum Company, urinals,	3 11
31,	6960	Jacob Haller, groceries, tobacco,	94 39
31,	6961	C. A. Curtze, groceries,	295 94
31,	6962	Crouch Bros. Company, bran, feed, flour,	163 50
31,	6963	Swift & Company, meat, butter, eggs,	841 28
31,	6964	Armour & Company, meats,	539 69
31,	6965	P. A. Becker, groceries,	38 13
31,	6966	John Scarlett, groceries,	40 83
31,	6967	L. S. & M. S. Railroad, transportation,	4 40
40,	6968	Pennsylvania Railroad Company, freight charges,	47 99
31,	6969	F. Scolio & Co., bananas,	6 30
31,	6970	Commissioners of Water Works, water rent,	379 15
31,	6971	S. H. Martin, postage, laundry, concert, etc.,	110 19
31,	6972	S. H. Martin, Commander, pay roll, hospital,	304 80
31,	6973	S. H. Martin, Commander, pay roll, civilians,	712 33
31,	6974	S. H. Martin, Commander, pay roll, Non. Com. officers, etc.,	337 66
31,	6975	S. H. Martin, Commander, pay roll, outside labor, etc.,	354 00
31,	6976	Commissioners of Erie County, maintenance of Michael Duck, at Warren Hospital,	56 00
31,	6977	E. L. Whittelsey, Solicitor, services as Solicitor,	100 00
31,	6978	Jean Paul Richter, architect's fees,	10 00
31,	6979	Hammond Typewriter Company, typewriter supplies,	2 37
31,	6980	Miss Caroline Briggs, Clerical Asst. to Chm. Com. on supplies, postage, etc.,	12 88
31,	6981	Miss Frances Gallagher, stenographer and bookkeeper,	41 67
31,	6982	Pennsylvania Railroad Co., transportation,	10 50
31,	6983	Pennsylvania Railroad Co., transportation,	180 88
31,	6984	Philadelphia and Reading Ry. Co., transportation,	1 75
31,	6985	Harrisburg Telegraph, envelopes, Secretary's office,	7 50
1907.			
Jan. 31,	6986	S. H. Martin, Commander, salary,	125 00
31,	6987	Charles C. Shirk, Adjt. & Quartermaster, salary,	100 00
31,	6988	S. F. Chapin, Surgeon, salary,	125 00

1907.	No. of Check.	DISBURSEMENTS—Continued.	
31,	6989	W. B. Washabaugh, Surgeon, salary,	100 00
31,	6990	W. W. Thomas, engineer, salary,	91 66
31,	6991	Rev. Samuel C. Welsh, Chaplain, salary,	16 67
31,	6992	P. A. Becker, groceries,	48 68
31,	6993	Erie County Milk Association, milk, etc.,	87 69
31,	6994	G. J. Gebhardt, coal,	1,204 21
31,	6995	D. McCarty, range coal,	48 13
31,	6996	Mutual Telephone Company, telephone rental,	10 50
31,	6997	John Scarlett, groceries,	134 03
31,	6998	C. A. Curtze, groceries,	140 47
31,	6999	Schaffner Brothers' Co., mutton, tallow,	72 06
31,	7000	W. J. Schaaf, apples, oysters,	133 65
31,	7001	G. H. Hammond Company, bacon,	76 20
31,	7002	John R. Neal & Co., fresh cod,	43 75
31,	7003	F. R. Simmons, cheese,	11 73
31,	7004	Thornton & Chester Milling Co., winter wheat, patent flour,	32 40
31,	7005	J. M. Thompson & Co., white peaches,	347 50
31,	7006	G. R. Backus, potatoes,	91 45
31,	7007	Louis Riehl, compressed yeast,	11 80
31,	7008	Armour & Company, meats,	374 76
31,	7009	Swift & Company, butter, eggs, meats,	764 91
31,	7010	Crouch Bros. Co., mixed feed, oats, corn, bran,	76 45
31,	7011	Wm. Densmore & Co., flour, meal,	79 18
31,	7012	Erie Printing Company, advertising,	16 75
31,	7013	Erie Window Glass Co., glass, bronze, turpentine, etc.,	14 57
31,	7014	Jos. A. Stern & Bro., tobacco, wines,	116 45
31,	7015	Erie Mfg. & Supply Co., fire alarm whistle, machinery supplies,	50 45
31,	7016	Bernstein Mfg. Company, iron bedsteads,	212 40
31,	7017	Stoddart Bros., bottles, corks, plasters,	29 90
31,	7018	Corkins Chemical Co., disinfectant (red star),	21 00
31,	7019	Electric Equipment Co., fire alarm system, wiring per contract,	84 21
31,	7020	Northwestern Pipe and Supply Co., pipe extension at the Home, plumbing supplies,	87 77
31,	7022	Erie Heating and Supply Co., plumbing and supplies,	8 95
31,	7021	Mehl & Sapper, hardware,	17 63
31,	7023	Erie Gas Mantle Mfg. Co., mantles, burners, chimneys,	41 94
30,	7024	Palace Hardware House, hardware, supplies,	12 10
31,	7025	Peter Noll & Sons Mfg. Co., soft black hair,	28 70
31,	7026	Keystone Carriage Works, hand sleigh, repair work,	17 85
31,	7027	G. W. Carter & Co., rubber boots,	3 25
31,	7028	John H. Walker, manilla paper, tracing cloth, etc.,	13 00
31,	7029	Wm. H. Thomas & Co., strainer linen,	15 68
31,	7030	L. C. Schauble, one photo enlarged with frame,	16 25
31,	7031	Alexander Sloan, Jr., & Co., sack coats, vests, trousers,	548 25
31,	7032	Louis Sedelmeyer, upholstering office table tops,	4 25
31,	7033	Kinney & Levan, china,	10 68
31,	7034	W. E. Hayes & Co., coffee boilers, milk pail,	3 60
31,	7035	Erie Paper Company, sanitary paper,	30 25
31,	7036	D. A. Lowe, photographs of Home,	3 25
31,	7037	Knowles, Taylor & Knowles Co., dishes,	64 76
31,	7038	Erie Gas Company, gas,	108 00
31,	7039	H. A. Randall, Keystone Fire Extinguishers,	144 00
31,	7040	Erie County Electric Company, arc lamps,	58 84
31,	7041	Times Publishing Co., advertising,	19 00
31,	7042	Applebaugh, Jones Company, pension books,	41 40
31,	7043	P. A. Burton & Sons, caskets, etc.,	177 25
31,	7044	W. J. Quinn, casket, hearse, carriage,	33 25
31,	7045	George Foissett, warp, weaving carpet,	27 00
31,	7046	Dispatch Printing and Engraving Co., stationery,	28 35
31,	7047	Byron L. Flinn, disinfectant,	49 25
31,	7048	Henry Shenk Company, labor, lumber,	10 64
31,	7049	Penna. R. R. Company, freight charges,	12 28
31,	7050	T. H. Vanneman Sons & Co., brushes, muslin, sheeting,	290 12
31,	7051	Jacob Haller, groceries, tobacco,	352 28
31,	7052	S. H. Martin, laundry, postage, entertainment, etc.,	113 61
31,	7053	S. H. Martin, Commander, pay roll, hospital,	319 66
31,	7054	S. H. Martin, Commander, pay roll, civilians,	716 83
31,	7055	S. H. Martin, Commander, pay roll, Non. Com. officers, etc.,	338 50
31,	7056	S. H. Martin, Commander, pay roll, outside labor, etc.,	342 00
31,	7057	Caroline Briggs, clerical services,	13 65
31,	7058	Miss Frances Gallagher, stenographer and bookkeeper,	41 66
31,	7059	Pennsylvania Company, transportation,	12 65
31,	7060	Pennsylvania Company, transportation,	1 85
31,	7061	Pennsylvania Railroad Co., transportation,	110 73

1907.		No. of Check.	DISBURSEMENTS—Continued.	
	31,	7062	Louis Wagner, Treasurer, expenses meeting Board of Trustees, Harrisburg and Erie, Jan. 29-Feb. 1, 1907,	170 00
Feb.	28,	7063	S. H. Martin, Commander, salary,	125 00
	28,	7064	Charles C. Shirk, Adjt. and Quartermasters, salary,	100 00
	28,	7065	Dr. S. F. Chapin, Surgeon, salary,	125 00
	28,	7066	Dr. W. B. Washabaugh, Surgeon, salary,	100 00
	28,	7067	W. W. Thomas, engineer, salary,	91 66
	28,	7068	Rev. Samuel C. Welsh, Chaplain, salary,	16 67
	28,	7069	Jacob Haller, groceries, tobacco,	283 99
	28,	7070	John Scarlett, groceries,	150 59
	28,	7071	P. A. Becker, groceries,	26 07
	28,	7072	C. A. Curtze, groceries,	119 11
	28,	7073	Armour & Company, meats,	385 43
	28,	7074	Swift & Company, butter, meats, eggs,	875 64
	28,	7075	Schaffner Bros. Company, mutton,	18 09
	28,	7076	F. R. Simmons, cheese,	23 88
	28,	7077	John R. Neal & Co., haddock, cod,	60 00
	28,	7078	M. J. Schabacker, lima beans,	18 07
	28,	7079	Erie County Milk Association, milk, buttermilk,	72 57
	25,	7080	Reid, Murdoch & Co., canned goods,	256 00
	28,	7081	Wm. Densmore & Co., meal, flour, bran, oats,	165 50
	38,	7082	Joseph A. Stern & Bro., tobacco,	95 25
	30,	7083	Louis Riehl, compressed yeast,	10 45
	28,	7084	G. R. Backus, potatoes,	68 65
	28,	7085	W. J. Schaaf, apples,	38 65
	28,	7086	Crouch Bros. Company, mixed feed,	25 25
	31,	7087	James M. Firman, hay,	200 25
	31,	7088	U. D. Sweigard, cooking utensils,	29 16
	28,	7089	Alfred Groux, letter heads,	5 25
	28,	7090	Ashby Printing Co., stationery, blank books,	53 20
	28,	7091	Wm. J. Sell, subscriptions,	12 25
	28,	7092	Dispatch Printing and Engraving Co., printing, stationery	61 10
	28,	7093	Times Publishing Co., subscription,	6 25
	28,	7094	Smith Premier Typewriter Co., typewriters, tabulator, cabinet,	111 47
	28,	7095	Erie Paper Company, sanitary paper,	24 25
	30,	7096	Erie County Electric Co., arc lamps,	53 17
	28,	7097	Erie Gas Company, gas,	73 40
	28,	7098	Warfel & Arbuckle, base for pump, etc.,	2 50
	31,	7099	Bernstein Mfg. Co., woven wire mattresses,	105 00
	28,	7100	M. A. Reinholz, reseating chairs,	3 40
	28,	7101	Mehl & Sapper, hardware,	18 46
	28,	7102	Palace Hardware House, hardware, commodes,	5 95
	28,	7103	Constable Bros. Co., posts,	26 95
	28,	7104	Henry Shenk Company, lumber, labor,	86 72
	28,	7105	T. H. Vanneman, Son & Co., shirts, drawers, brushes,	722 50
	28,	7106	Alexander Sloan, Jr., & Co., trousers,	750 75
	28,	7107	Erie Dry Goods Co., brooms, gloves, ties,	18 65
	28,	7108	Trask, Prescott & Richardson Co., dry goods,	10 73
	28,	7109	The House of Strauss, overalls, coats,	80 88
	28,	7110	G. W. Carter & Co., rubber boots,	22 25
	28,	7111	Edwards & Schilling, cleaning carpets,	13 05
	28,	7112	John Wyeth & Brother, drugs,	31 10
	28,	7113	L. H. Studebaker, cough sedative,	19 00
	28,	7114	H. K. Mulford & Co., drugs,	41 47
	28,	7115	John C. Mackintosh, drugs,	26 49
	28,	7116	India Rubber Specialty Co., water bottles,	5 25
	28,	7117	James B. Clow & Sons, closet bowl,	18 25
	28,	7118	A. P. Burton & Sons, caskets, etc.,	112 25
	28,	7119	Pennsylvania R. R. Co. (Erie), freight charges,	39 47
	28,	7120	Western Union Telegraph Co., messages,	4 47
	28,	7121	D. McCarty, coal,	36 88
	28,	7122	Joseph Frank, architect's fees,	322 09
	28,	7123	M. G. Mayo, harness supplies, labor,	5 40
	28,	7124	Montgomery Broom Mfg. Company, brooms,	12 82
	28,	7125	The Republic Metalware Co., metalware,	73 10
	28,	7126	S. H. Martin, postage, entertainment, laundry,	103 59
	28,	7127	S. H. Martin, Commander, pay roll, hospital,	324 50
	28,	7128	S. H. Martin, Commander, pay roll, civilians,	727 33
	28,	7129	S. H. Martin, Commander, pay roll, non-com. officers,	319 50
	28,	7130	S. H. Martin, Commander, pay roll, outside labor, etc.,	332 84
	28,	7131	S. H. Martin, Commander, pay roll, cutting and filling ice house,	195 02
	28,	7132	Pennsylvania Railroad Co., transportation,	36 23
	28,	7133	Pennsylvania Railroad Co., transportation,	104 32
	28,	7134	Philadelphia and Reading Railway Co., transportation,	1 19
	28,	7135	Pennsylvania Company, transportation,	4 25

1907.	No. of Check.	DISBURSEMENTS—Continued.	
28,	7136	Town Printing Company, stationery,	15 00
28,	7137	Wagner & Taylor, insurance, buildings, etc.,	70 90
28,	7138	Miss Frances Gallagher, stenographer and bookkeeper,	41 66
28,	7139	Philadelphia and Reading Railway Co., transportation,	1 35
28,	7140	The Press Company, advertising,	1 20
28,	7141	Miss Caroline Briggs, clerical assistant to chairman Committee on Supplies, postage, etc.,	15 25
March 31,	7142	S. H. Martin, Commander, salary,	125 00
31,	7143	Charles C. Shirk, Adjt. & Q. M., salary,	100 00
31,	7144	W. B. Washabaugh, Surgeon, salary,	100 00
31,	7145	John K. DeTuerk, resident physician, salary,	41 66
31,	7146	W. W. Thomas, engineer, salary,	91 66
31,	7147	Rev. Samuel C. Welsh, chaplain, salary,	16 67
31,	7148	Kirschner Brothers, alterations and additions to scullery,	465 25
31,	7149	John Scarlett, groceries,	204 75
31,	7150	P. A. Becker, groceries,	28 16
31,	7151	Jacob Haller, groceries, tobacco,	362 97
31,	7152	C. A. Curtze, groceries,	85 35
31,	7153	Armour & Company, beef,	389 10
31,	7154	Swift & Company, meat, butter, eggs,	973 94
31,	7155	W. J. Schaaf, apples,	10 65
31,	7156	Rodgers, Holloway & Co., syrup,	13 24
31,	7157	Erie County Milk Association, milk,	78 25
31,	7158	F. R. Simmons, cheese,	11 86
31,	7159	John R. Neal & Co., cod, haddock,	60 00
31,	7160	Louis Riehl, compressed yeast,	11 35
31,	7161	G. R. Backus, straw, potatoes,	148 95
31,	7162	Jos. A. Stern & Bro., tobacco,	89 25
31,	7163	Trask, Prescott & Richardson Co., dry goods,	17 90
31,	7164	T. H. Vanneman, Son & Co., muslin, thread, flags, brushes,	208 04
31,	7165	G. W. Carter & Co., rubber boots, shoes,	22 25
31,	7166	B. C. Tillinghast, rubber boots,	4 50
31,	7167	Rubberhide Company, gum shorts (boots),	4 40
31,	7168	G. J. Gebhardt, coal,	1,245 62
31,	7169	D. McCarty, coal,	5 95
31,	7170	Erie Gas Company, gas,	60 70
31,	7171	Erie Mfg. & Supply Co., stem trap, temperature regulator,	89 37
31,	7172	Palace Hardware House, wire cages, bolts, etc.,	38 19
31,	7173	Mehl & Sapper, hardware, twine, etc.,	8 16
31	7174	South Erie Iron Works, rings as per pattern,	5 78
31,	7175	Erie Heating and Plumbing Co., gas fitting supplies,	4 75
31,	7176	Northwestern Pipe and Supply Co., piping supplies,	6 38
31,	7177	B. B. Meehan, horseshoeing,	18 65
31,	7178	Wm. Densmore & Co., flour, corn, meal, bran, oats,	170 00
31,	7179	Warfel & Arbuckle, milk cooler,	5 25
31,	7180	Crouch Bros. Company, corn, feed,	25 25
31,	7181	Henry A. Dreer, seeds, bulbs,	15 25
31,	7182	Dispatch-News Company, advertising,	8 26
31,	7183	Tabard Inn Library, library books,	29 70
31,	7184	H. F. Watson Company, Carboy 26-degree ammonia,	5 44
31,	7185	A. P. Burton & Sons, caskets, hearses, etc.,	146 25
31,	7186	Wm. J. Quinn, casket, hearse, carriage,	33 25
31,	7187	Erie Transfer, Ltd., use of ambulance,	6 25
31,	7188	L. H. Studebaker, drugs,	48 17
31,	7189	Erie County Electric Company, arc lamps,	58 84
31,	7190	Ashby Printing Company, printing and stationery,	16 95
31,	7191	Herald Printing and Publishing Co., advertising,	11 50
31,	7192	Erie Printing Company, advertising,	7 50
31,	7193	Times Publishing Co., advertising,	10 34
31,	7194	Rochester Germicide Company, disinfecting appliances,	28 12
31,	7195	Strong, Cobb & Co., oils, cocoanut, sassafras, etc.,	23 81
31,	7196	Brooklyn Specialty Mfg. Co., mangle apron,	38 00
31,	7197	Bernstein Mfg. Co., woven wire mattresses,	83 65
31,	7198	Penna. Salt Mfg. Co., caustic soda,	37 30
31,	7199	Erie Paper Company, sanitary paper,	30 25
31,	7200	Girard Chemical Works, Diamond "G" Cleaner,	22 17
21,	7201	Mutual Telephone Company, telephone rental,	13 00
31,	7202	Western Union Telegraph Co., messages,	3 99
31,	7203	Pennsylvania Railroad Co., freight charges,	3 56
31,	7204	G. H. Hammond Company, bacon,	50 80
31,	7205	Commissioners of Water Works, water rent,	425 38
31,	7206	S. H. Martin, postage, laundry, etc.,	65 59
31,	7207	S. H. Martin, Commander, pay roll, hospital,	324 66
31,	7208	S. H. Martin, Commander, pay roll, civilians,	742 33
31,	7209	S. H. Martin, Commander, pay roll, non-commissioned officers, etc.,	320 83

1907.	No. of Check.	DISBURSEMENTS—Continued.	
31,	7210	S. H. Martin, Commander, pay roll, outside labor, etc., members, ..	334 28
31,	7211	E. B. Cope, moving, loading, etc., boulder for the Home, ...	25 00
31,	7212	Miss Frances Gallagher, stenographer and bookkeeper, ...	41 66
31,	7213	Williams & Marcus, printing, stationery, ...	2 75
31,	7214	Pennsylvania Company, transportation, ...	3 70
31,	7215	Philadelphia and Reading Ry. Co., transportation, ...	1 19
31,	7216	Pennsylvania Railroad Co., transportation, ...	15 45
31,	7217	Pennsylvania Railroad Co., transportation, ...	83 60
31,	7218	Caroline Briggs, clerical assistant to chairman Committee on Supplies, postage, etc., ...	16 18
31,	7219	Thomas McAdoo, one "Gleaner Heater and Purifier,"	1,610 00
31,	7220	Oscar Nick, extension of water mains and additional fire hydrants,	1,261 00
April 30,	7221	S. H. Martin, Commander, salary, ...	125 00
30,	7222	Charles C. Shirk, Adjt. & Q. M., salary, ...	100 00
30,	7223	Dr. W. B. Washabaugh, Surgeon, salary, ...	100 00
30,	7224	Dr. John K. DeTuerk, resident physician, salary, ...	41 66
30,	7225	W. W. Thomas, engineer, salary, ...	91 66
30,	7226	Rev. Samuel C. Welsh, chaplain, salary, ...	25 00
30,	7227	Dr. David V. Rienoehl, professional services in Home and hospital,	400 00
30,	7228	Kirschner Bros., appraisement of buildings and contents, lumber, ..	474 35
30,	7229	Supplee Engineering Co., staking out, excavating and building foundations for monument in Home cemetery, ...	95 00
30,	7230	John Scarlett, groceries, ...	285 71
30,	7231	Jacob Haller, groceries, shaving soap, ...	52 80
30,	7232	C. A. Curtze, groceries, ...	232 60
30,	7233	P. A. Becker, groceries, ...	36 77
30,	7234	M. J. Schabacker, groceries, ...	116 35
30,	7235	Reid, Murdoch & Co., groceries, ...	186 50
30,	7236	Swift & Company, ham, eggs, ...	280 82
30,	7237	Armour & Co., beef, tallow, ...	101 93
30,	7238	Schaffner Bros. Co., beef, mutton, ...	398 27
30,	7239	G. H. Hammond Co., bacon, sausage, dried beef, ...	105 68
30,	7240	Louis Riehl, compressed yeast, ...	11 35
30,	7241	F. R. Simmons, cheese, butter, ...	380 13
30,	7242	Erie County Milk Association, milk, buttermilk, ...	71 45
30,	7243	The Wm. Densmore Co., flour, meal, oats, corn, ...	129 05
30,	7244	Crouch Bros. Co., corn, bran, feed, ...	49 25
30,	7245	John R. Neal & Co., cod, haddock, ...	28 75
30,	7246	Eugen Loesch, blue pike, ...	62 25
30,	7247	Jos. A. Stern & Bro., tobacco, ...	89 30
30,	7248	G. J. Gebhardt, coal, ...	334 60
30,	7249	Wm. F. Momeyer, stove coal, ...	169 61
30,	7250	Erie Gas Company, gas, ...	63 50
30,	7251	Erie County Electric Co., arc lamps, ...	56 95
30,	7252	Alexander Sloan, Jr., & Co., blouses, vests, ...	1,118 30
30,	7253	T. H. Vanneman, Son & Co., handkerchiefs, ...	16 25
30,	7254	G. W. Carter & Co., shoes, rubber boots, ...	8 75
30,	7255	H. H. Owens, caps, ...	170 00
30,	7256	James K. McKnight, shoes, slippers, ...	702 50
30,	7257	John Wyeth & Bro., drugs, ...	30 91
30,	7258	H. K. Mulford Co., drugs, ...	23 78
30,	7259	L. H. Studebaker, drugs, ...	20 82
30,	7260	Whitall Tatum Co., urinals, ...	19 49
30,	7261	A. P. Burton & Sons, caskets, etc., ...	146 25
30,	7262	Shearman Bros. Co., couches, ...	23 50
30,	7263	The Corkins Chemical Co., insecticide, ...	60 00
30,	7264	O. C. Thayer & Son, lime, cement, ...	12 30
30,	7265	Trask, Prescott & Richardson Co., shading, roller, ...	1 29
30,	7266	Erie Oil Co., oil, ...	16 63
30,	7267	Imperial Brush Co., brushes, ...	9 00
30,	7268	Erie Window Glass Co., turpentine, paint, brushes, etc., ...	59 45
30,	7269	Excelsior Boiler Compound Co., boiler compound, ...	28 50
30,	7270	Erie Paper Co., sanitary paper, ...	24 25
30,	7271	The Theilman Seed Co., onion sets, ...	7 25
30,	7272	Henry Althof, dish-washing baskets, ...	25 25
30,	7273	Mehl & Sapper, hardware, ...	22 75
30,	7274	Murphy Bros., hardware, supplies, labor, ...	9 48
30,	7275	Erie Mfg. & Supply Co., supplies, ...	6 00
30,	7276	Northwestern Pipe and Supply Co., piping supplies, ...	45 89
30,	7277	Vaughan's Seed Store, vines, ...	3 50
30,	7278	N. Y. & Pa. Tel. & Tel. Co., telephone rental, ...	28 00
30,	7279	James L. Firman, hay, ...	254 97
30,	7280	Herald Printing and Publishing Co., advertising proposals, ...	10 13
30,	7281	James Boyd & Brother, "Keystone" fire hose and couplings, ...	123 50
30,	7282	Ashby Printing Co., printing, stationery, ...	30 10
30,	7283	Erie Heating and Plumbing Co., plumbing supplies and labor, ...	67 99

1907.	No. of Check.	DISBURSEMENTS—Continued.	
30,	7284	Palace Hardware House, hardware supplies,	28 33
30,	7285	Dispatch Printing and Engraving Co., stationery,	25 75
30,	7286	Penna. R. R. Company, freight charges,	2 42
30,	7287	Western Union Telegraph Co., messages,	2 11
30,	7288	S. H. Martin, postage, laundry, entertainment,	110 75
30,	7289	S. H. Martin, Commander, pay roll, hospital,	359 50
30,	7290	S. H. Martin, Commander, pay roll, civilians,	743 33
30,	7291	S. H. Martin, Commander, pay roll, non-com. officers, etc.,	320 50
30,	7292	S. H. Martin, Commander, pay roll, outside labor, etc., members,	312 68
30,	7293	Lawrie & Jeffrey, estimate No. 4 for painting, etc., as per contract,	1,500 00
30,	7294	J. B. Lippincott Co., hauling and packing,	5 00
30,	7295	Hammond Typewriter Co., typewriter supplies,	4 40
30,	7296	Harrisburg Telegraph, printing, stationery,	9 50
30,	7297	Pennsylvania R. R. Co., transportation,	44 89
30,	7298	Pennsylvania Company, transportation,	7 40
30,	7299	Wagner & Taylor, fire insurance,	5,216 25
30,	7300	Caroline Briggs, clerical assistant to chairman Committee on Supplies, postage, etc.,	13 83
30,	7301	Frances Gallagher, stenographer and bookkeeper,	41 66
30,	7302	Louis Wagner, treasurer, expenses meeting Board of Trustees, Erie, April 24-26, 1907,	192 00
30,	7303	Kirschner Bros., fire doors, as per contract,	2,242 25
30,	7304	Supplee Engineering Co., contract on Creek driveway in cemetery,	500 00
30,	7305	Pennsylvania Boiler Works, stationary boiler with castings and fittings, as per contract,	2,425 00
30,	7306	Supplee Engineering Co., constructing driveway and concrete culvert, etc.,	1,355 00
30,	7307	Bureau Brothers, account bronze statue at Home,	300 00
30,	7308	Charles Kappes, moving and loading boulder,	185 00
30,	7309	Lawrie & Jeffrey, painting buildings, as per contract, Estimate No. 1,	1,200 00
30,	7310	Lawrie & Jeffrey, painting buildings, as per contract, Estimate No. 2,	1,000 00
30,	7311	Bureau Brothers, account bronze statue at Home, second payment,	300 00
30,	7312	Headquarters, Department of Pa., G. A. R., rent of rooms, S. W. cor. 5th and Chestnut Sts., Phila., for year ending May 31, 1907,	250 00
30,	7313	Harrisburg Telegraph, printing 500 forms of admission,	17 50
May 31,	7314	George Althof, carpenter, contract work, main building and hospital,	1,086 00
31,	7315	Bureau Brothers, balance due on contract for statue of soldier in cemetery,	535 00
31,	7316	S. H. Martin, Commander, salary,	125 00
31,	7317	Chas. C. Shirk, Adjt. & Q. M., salary,	100 00
31,	7318	Dr. W. B. Washabaugh, Surgeon, salary,	100 00
31,	7319	Dr. John K. DeTuerk, resident physician, salary,	41 66
31,	7320	W. W. Thomas, engineer, salary,	91 66
31,	7321	Rev. Samuel C. Welsh, chaplain, salary,	25 00
31,	7322	Kirschner Bros., iron stairs on fire escape to balconies on main building and alterations in cow stable, as per contract,	2,200 25
31,	7323	Supplee Engineering Co., erecting statue of bronze infantryman on a boulder in Home cemetery, estimating for concrete wall and culvert,	139 00
31,	7324	Althof & Myers, wooden signs, time hanging windows in D. R., building cupboard in smoking room, hardware, trimmings, etc.,	24 00
31,	7325	Jacob J. Fickies, reward authorized for locating the Home launch sunk in storm of January 20, 1907, and one day's labor raising the same,	53 00
31,	7326	Jacob Haller, groceries,	39 61
31,	7327	P. A. Becker, groceries,	23 18
31,	7328	John Scarlett Co., groceries,	317 86
31,	7329	C. A. Curtze, groceries,	237 16
31,	7330	Swift & Company, ham, eggs,	280 42
31,	7331	Armour & Co., beef, tallow,	64 05
31,	7332	Schaffner Bros. Co., beef, mutton,	411 48
31,	7333	The G. H. Hammond Company, bologna, bacon, dried beef,	102 32
31,	7334	F. R. Simmons, butter,	414 35
31,	7335	Louis Riehl, compressed yeast,	11 65
31,	7336	Erie County Milk Association, milk, buttermilk,	34 09
31,	7337	Wm. Densmore Co., flour, cracked corn,	93 45
31,	7338	Eugen Loesch, blue pike,	72 25
31,	7339	Reid, Murdoch Co., mackerel,	54 00
31,	7340	M. J. Schabacker, oranges, onions, potatoes,	179 35
31,	7341	Rossi Fruit Company, bananas,	30 25
31,	7342	H. J. Heinz Company, sweet pickles,	17 00
31,	7343	Joseph A. Stern & Bro., tobacco,	44 15

1907.	No. of Check.	DISBURSEMENTS—Continued.	
31,	7344	G. J. Gebhardt, coal,	359 80
31,	7345	Erie Gas Company, gas,	50 80
31,	7346	Erie County Electric Co., arc lamps, labor,	67 15
31,	7347	H. F. Watson Co., Carboy 26-degree ammonia,	6 25
31,	7348	Rochester Germicide Co., disinfecting appliances,	28 13
31,	7349	Corkins Chemical Co., Red Star insecticide,	20 00
31,	7350	T. H. Vanneman, Son & Co., dry goods,	948 78
31,	7351	Alexander Sloan, Jr., & Co., trousers,	140 25
31,	7352	G. W. Carter & Co., slippers, rubber boots,	8 95
31,	7353	Trask, Prescott & Richardson Co., dry goods,	88 73
31,	7354	W. E. Hayes & Co., kettles, spoons, funnels,	3 65
31,	7355	Warfel & Arbuckle, Myers pump,	2 98
31,	7356	Forest City Paint and Varnish Co., asphaltum paint,	9 00
31,	7357	Edward Jordan, hickory canes,	9 25
31,	7358	P. Harlin, wardrobe,	11 25
31,	7359	Wm. E. Louch, awnings,	75 25
31,	7360	A. J. Logan & Co., India Down,	22 20
31,	7361	G. F. Rastatter, labor and plaster,	28 15
31,	7362	Erie Window Glass Co., painting supplies,	35 90
31,	7363	West Disinfecting Co., Pipe Klen-zo,	8 50
31,	7364	The Cudahy Packing Co., Old Dutch Cleanser,	12 00
31,	7365	Erie Paper Company, sanitary paper,	24 25
31,	7366	Erie Mfg. & Supply Co., machinery supplies,	5 95
31,	7367	M. G. Mayo, harness, collars,	47 75
31,	7368	Palace Hardware House, hardware and supplies,	10 74
31,	7369	Murphy Bros., hardware,	34 60
31,	7370	Mehl & Sapper, hardware supplies,	19 61
31,	7371	Erie Heating and Plumbing Co., pipe, lead trap,	3 50
31,	7372	Bernard Gloekler Co., knife heads,	8 65
31,	7373	Ashby Printing Co., stationery and supplies,	10 15
31,	7374	Dispatch Printing and Engraving Co., letter heads, envelopes,	12 75
31,	7375	Storrs & Harrison Co., flowers, plants,	25 40
31,	7376	D. B. Meehan, horseshoeing,	11 45
31,	7377	Stoddart Brothers, laboratory supplies,	57 65
31,	7378	L. H. Studebaker, drugs,	33 15
31,	7379	A. P. Burton & Sons, caskets, hearses, etc.,	229 25
31,	7380	South Erie Iron Works, markers without rods for cemetery,	22 51
31,	7381	Western Union Telegraph Co., messages,	7 52
31,	7382	S. H. Martin, postage, laundry, freight, etc.,	50 11
31,	7383	S. H. Martin, Commander, pay roll, hospital,	368 23
31,	7384	S. H. Martin, Commander, pay roll, civilians,	791 83
31,	7385	S. H. Martin, Commander, pay roll, non-com. officers, etc.,	315 50
31,	7386	S. H. Martin, Commander, pay roll, outside labor, etc., members,	287 80
31,	7387	Pennsylvania Company, transportation,	16 85
31,	7388	Pennsylvania Railroad Company, transportation,	70 94
31,	7389	Frances Gallagher, stenographer and bookkeeper,	41 67
31,	7390	Caroline Briggs, allowance for clerical assistance to chairman Committee on Supplies, postage, etc.,	13 72
31,	7391	David C. Gotwals, stenographic services to May 31, 1907,	100 00
31,	7392	Thos. J. Stewart, secretary, expenses secretary's office for year ending May 31, 1907,	480 40
31,	7393	Louis Wagner, treasurer, postage, etc., for year ending May 31, 1907,	65 79
31,	7394	Hammond Typewriter Co., one No. 23B Type,	2 50
			$124,497 97
		Balance,	13,163 55
			$137,661 52

Audited and found correct October 7, 1907.

(Signed.) STOCKTON BATES,
Certified Public Accountant,
For Stockton Bates & Son.

STATEMENT OF RECEIPTS AND EXPENDITURES FOR THE YEAR ENDING MAY 31, 1907, AS PER FORM REQUIRED BY THE BOARD OF PUBLIC CHARITIES.

1906.	DR.		
June 1,	To cash balance on hand,	$39,067 36	
	received from State,	55,000 00	
	received from appropriation by U. S. Government,	42,100 00	
	received from interest on deposit,	528 71	
	received from all other sources,	965 45	
	CR.		
	For salaries of officers, wages and labor,	.....	$27,817 81
	For provisions and supplies,	.....	31,155 43
	For clothing,	.....	11,590 72
	For fuel and light,	.....	6,934 56
	For furniture, beds and bedding,	.....	1,078 88
	For ordinary repairs,	.....	16,812 75
	For all other purposes,	.....	29,107 82
Balance,		.....	13,163 55
		$137,661 52	$137,661 52

STATEMENT OF PENSION ACCOUNT (ACTIVE.)

1906.	DR.		
June 1,	To cash balance on hand (in City Trust Co.),	$12,712 57	
1907.	**CR.**		
March 14,	By first dividend on balance,	.....	$5,241 72
Balance,		.....	7,470 85
		$12,712 57	$12,712 57

1906.	DR.		
June 1,	To cash balance on hand,	$7,705 17	
1907. March 14,	received from City Trust Co., first dividend on balance,	5,241 72	
May 31,	received from interest on deposit,	256 50	
	received from estates of deceased pensioners,	28 17	
	received from pension money as per schedules,	26,351 28	
1906.	**CR.**		
Oct. 13,	By cash paid Louis Wagner, treasurer, transfer of money of deceased pensioners,	.....	$87 00
Nov. 23,	Paid Bureau of Charities, account maintenance wife of Francis E. Davis,	.....	36 00
1907. Feb. 20,	Paid Frank N. Shuff & Son, account funeral expenses wife of Frank W. Carpenter,	.....	7 40
May 21,	Paid Frank N. Shuff & Son, account funeral expenses Frank W. Carpenter,	.....	18 00
31,	Paid L. M. Wagner, clerical services,	.....	240 00
	Paid in relief to families,	.....	7,812 78
	Paid discharged pensioners, drafts No. 264 to No. 408, both inclusive,	.....	10,900 95
	Paid estates of deceased pensioners, checks No. 12 to No. 22, both inclusive,	.....	1,225 03
Balance,		.....	19,255 68
		$39,582 84	$39,582 84

Audited and found correct October 7, 1907.

(Signed.) STOCKTON BATES,
Certified Public Accountant,
For Stockton Bates & Son.

STATEMENT OF PENSION ACCOUNT (SPECIAL.)

1906. DR.

June	1,	To cash balance on hand,	$14,179 84
Sept.	21,	received from Commander, money of John B. Galbraith, deceased,	5 68
	21,	received from Commander, money of John G. Kennedy,	120 29
	27,	received from Commander, interest on certificate of deposit of John G. Kennedy,	3 67
Oct.	15,	received from Louis Wagner, treasurer, pension moneys of deceased pensioners,	87 00
	17,	received from Commander, money of John Arnold,	6 00
	17,	received from Commander, money of Joseph Mehaffey,	7 86
Nov.	6,	received from Commander, money of Charles Barber,	40 00
	6,	received from Commander, money of Thomas Hyde,	2 67
	6,	received from Commander, money of Charles C. Knapp,	11 73
	6,	received from Commander, money of John C. Royal,	6 00
	6,	received from Commander, money of Augustus R. Seiler,	3 86
Dec.	19,	received from Commander, money of Moses Cole,	9 46
1907.			
Jan.	22,	received from Commander, money of Lewis W. Jerns,	6 53
Feb.	20,	received from Commander, money of Frederick Schumaker,	10 00
	20,	received from Commander, money of John C. Royal,	6 00
	20,	received from Commander, money of Augustus R. Seiler,	6 00
April	22,	received from Commander, money of William H. Hornketh,	5 73
May	7,	received from Louis Wagner, treasurer, from maintenance account to reimburse this account for payment of the following vouchers: Nos. 229, 237, 243, 244, 245, 246, 247, 248 and 249,	9,507 25
	18,	received from Commander, money of John C. Royal,	6 00
	18,	received from Commander, money of Frederick Schumaker,	6 00
	31,	received from Commander, money of Samuel Butts,	10 00
	31,	received from Commander, money of David Gilliland,	11 67
	31,	received from Commander, interest on inmates deposit,	76 96
	31,	received from interest on deposit,	709 97

1906. CR.

June	2,	205	By James L. Firman, hauling, labor, etc.,	.....	$70 75
	2,	206	H. J. Francisco, hauling, labor, etc.,	.....	148 82
	4,	207	Oscar H. Nick, sewer from amusement building,	.....	146 85
	4,	208	Joseph Frank, services as architect,	.....	20 00
July	2,	209	Erie Manufacturing Supply Co., machinery supplies, laundry,	.....	57 08
	2,	210	Northwestern Pipe Supply Co., plumbing,	.....	14 38
	2,	211	Rock Asbestos Roofing Co., painting roofs and gutters,	.....	196 25
	2,	212	James L. Firman, filling hollow,	.....	132 20
	2,	213	Henry J. Sevin, picture frames,	.....	46 90
	2,	214	Fred Hassett, repairing pool table,	.....	21 57
	2,	215	N. J. Maxwell, plastering,	.....	50 40
	23,	216	The Erie Company, wiring new laundry,	.....	154 00
Aug.	3,	217	Joseph Frank, services as architect,	.....	172 71
	3,	218	Henry Shenk Company, cement walks and curbs,	.....	165 00
	3,	219	Henry Shenk Company, lumber and labor,	.....	62 63
	3,	220	Murphy Bros., conductor pipe,	.....	43 13
	3,	221	Erie Manufacturing and Supply Co., machinery supplies,	.....	14 55
	3,	222	Northwestern Pipe and Supply Co., pipe and fixtures,	.....	7 47
	3,	223	The Supplee Engineering Co., topographical survey,	.....	32 00
	3,	224	Erie Printing Co., advertising proposals,	.....	10 25
	28,	225	Louis Bierig, painting conservatory,	.....	340 25
	25,	226	J. C. Grove, agent B. & L. E. R. R. Co., tickets,	.....	106 00
Sept.	8,	227,	Elizabeth O'Boyle, administratrix, settlement pension account Saml. O'Boyle, deceased,	.....	115 00
	20,	228	Kirschner Bros., remodeling old laundry,	.....	750 25
	20,	229	Kirschner Bros., fire doors, etc.,	.....	2,242 25

Oct.	2,	230	Erie County Electric Co., fixtures in amusement building,	.....	121 60
	2,	231	The Supplee Engineering Co., plans,	.....	94 25
	2,	232	Henry Shenk Company, cement walks,	.....	135 71
	2,	233	Murphy Bros., altering kitchen,	.....	74 91
	2,	234	The Erie Printing Company, advertising,	.....	7 75
	2,	235	Herald Printing and Publishing Company, advertising,	.....	13 50
	9,	236,	The Constable Bros. Co., final payment new laundry,	.....	3,818 50
Nov.	3,	237	The Supplee Engineering Co., first payment work in cemetery,	.....	500 00
	3,	238	The Constable Bros. Co., painting inside hospital,	.....	81 64
	3,	239	Henry Shenk Company, lumber and labor,	.....	18 25
	3,	240	Murphy Bros., supplies & labor,	.....	32 73
	3,	241	Northwestern Pipe and Supply Co., supplies,	.....	20 61
	3,	242	Erie Mfg. & Supply Co., machinery supplies,	.....	12 98
	3,	243	Pennsylvania Boiler Works, new boiler,	.....	2,425 00
	30,	244	The Supplee Engineering Co., final payment work in cemetery,	.....	1,355 00
1907.					
Jan.	4,	245	Bureau Brothers, account bronze statue,	.....	300 00
Feb.	9,	246	Charles Kappes, moving boulder and loading on car,	.....	185 00
March	16,	247	Lawrie & Jeffrey, first payment account painting,	.....	1,200 00
April	3,	248	Lawrie & Jeffrey, second payment account painting,	.....	1,000 00
	3,	249	Bureau Brothers, second payment account bronze statue,	.....	300 00
Balance,				.....	38,028 01
				$54,846 17	$54,846 17

Audited and found correct October 7, 1907.

(Signed.) STOCKTON BATES,
Certified Public Accountant,
For Stockton Bates & Son.

STATEMENT OF LOUIS WAGNER, COMMITTEE IN LUNACY.

1906. DR.

June	1,	To cash balance on hand,	$1,685 90
1907.			
May	31,	received from interest on deposit,	37 77
		received from pension money as committee for lunatics,	516 00

1906. CR.

Nov.	5,	90	By S. H. Martin, Commander, allowance for Michael Duck,	.....	$12 00
1907.					
Jan.	30,	91	German American Title Trust Co., surety bond account David P. Kerr,	.....	5 00
	30,	92	German American Title Trust Co., surety bond account William Cossett,	.....	5 00
Feb.	18,	93	E. L. Whittelsey, expenses filing account for David W. Parker,	.....	3 65
	18,	94	E. L. Whittelsey, expenses filing account for William Cossett,	.....	6 75
	18,	95	E. L. Whittelsey, expenses filing account for David P. Kerr,	.....	4 75
Balance,				.....	2,202 52
				$2,239 67	$2,239 67

Audited and found correct October 7, 1907.

(Signed.) STOCKTON BATES,
Certified Public Accountant,
For Stockton Bates & Son.

STATE OF PENNSYLVANIA, }
COUNTY OF PHILADELPHIA, } ss.

Personally appeared before me, a notary public in and for the Commonwealth of Pennsylvania, resident in Philadelphia, Louis Wagner, who, being duly sworn according to law, deposeth and saith that he is treasurer of the Board of Trustees of the Pennsylvania Soldiers' and Sailors' Home, at Erie, Pa.; that the foregoing statements are true and correct accounts of all the financial transactions of the said Board of Trustees for the year ending May 31st, 1907; that they include all the moneys coming into his hands on account of said Board of Trustees and all payments made by him.

(Signed.) LOUIS WAGNER.

Sworn and subscribed to before me this 5th day of September, 1907.

(Signed.) GEO. L. PARKER,
Notary Public,

Commission expires January 5, 1909.

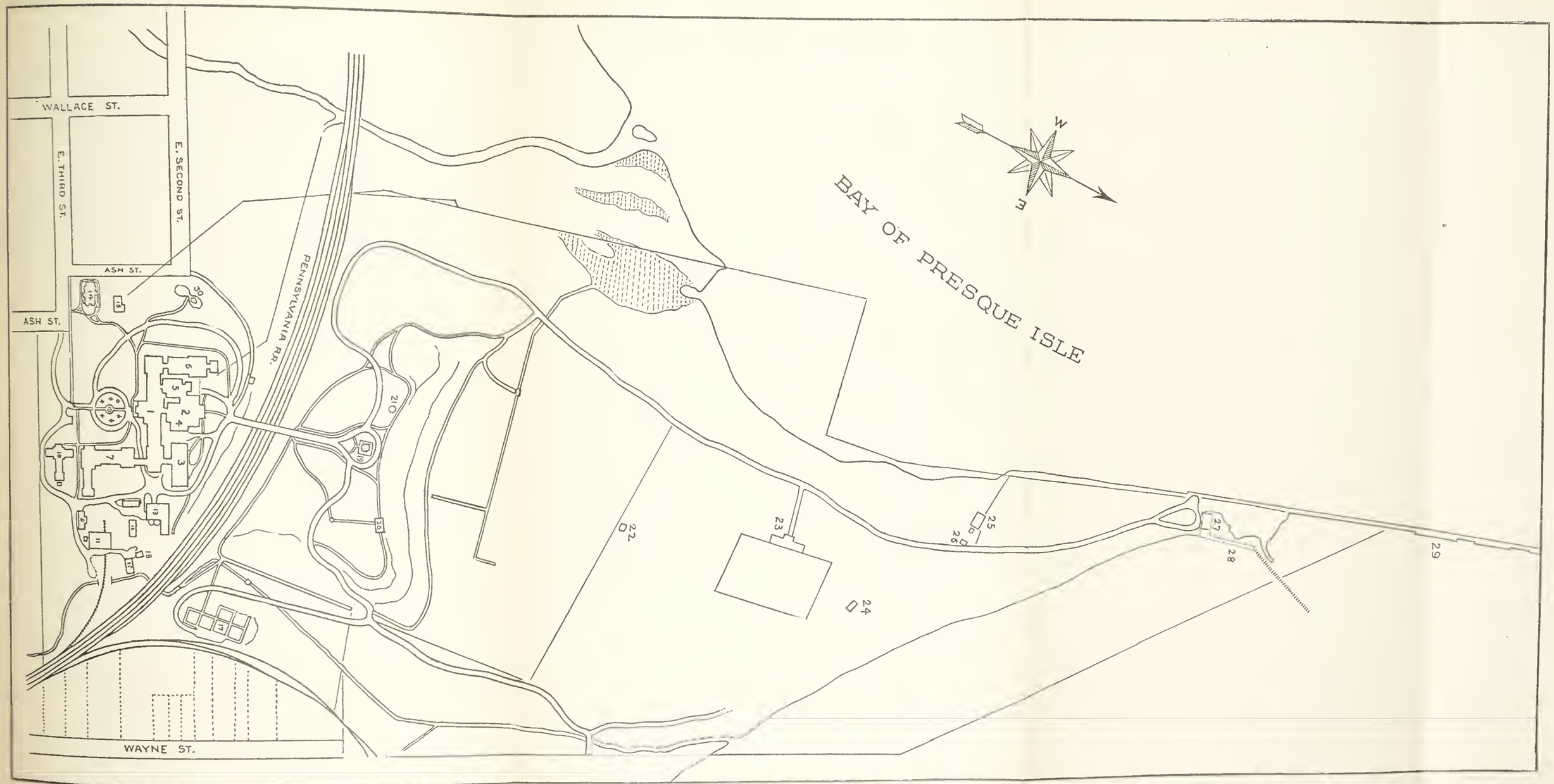

1. Main Building.
2. Dining Hall.
3. Reading Room.
4. Chapel.
5. Kitchen.
6. West Wing.
7. Hospital.
9. Laundry.
10. Green House.
11. Coal Store and Boiler.
12. Hennery.
13. Barn and Cow Stable.
14. Adjutant's and Surgeon's House.
15. Commander's House.
16. Wagon Shed.
17. Cemetery.
18. Slaughter House.
19. Block House.
20. East Pavilion.
21. West Pavilion.
22. Shed.
23. Piggery.
24. House.
25. Ice House.
26. Engine.
27. Boat House.
28. Boat House Pier.
29. Break Water.
30. Fish Pond.

PENNSYLVANIA SOLDIERS' AND SAILORS' HOME AT ERIE, IN ACCOUNT WITH LOUIS WAGNER, TREASURER, FOR THE YEAR ENDING MAY 31, 1908.

1907.		RECEIPTS.	
		To cash Balance on hand May 31, 1907,	$13,163 55
June	6,	Received from J. J. Burns, sale of one calf,	5 00
	16,	Received from Wagner & Taylor, rebate premium on insurance policies,	500 70
July	1,	Received from J. H. Zack, sale old paper, carpets, etc.,	28 35
	24	Received from H. F. Watson Co., sale of empty barrels,	6 75
Aug.	3,	Received from call loan pension account,	4,500 00
	10,	Received from sale of old ventilator taken from scullery,	10 00
	27,	Received from U. S. Government, account maintenance,	9,076 67
Sept.	9,	Received from Samuel Kitaewich, sale of old rags, paper, etc.,	16 78
	12,	Received of H. F. Watson Co., sale of 18 empty barrels,	4 50
Oct.	1,	Received from State Treasurer account appropriation quarter ending August 31, 1907,	14,083 65
	31,	Received from U. S. Government account maintenance quarter ending September 30, 1907,	8,875 00
Nov.	6,	Received from H. H. Rose, sale of one calf,	4 00
	14,	Received from S. Kitaewich, sale of old paper, rags, etc.,	30 20
Dec.	6,	Received from call loan, pension account,	6,500 00
	17,	Received from American Oncologic Hospital, repayment amount paid by error,	40 00
	19,	Received from H. F. Watson Co., sale of empty barrels,	5 60
1908.			
Jan.	3,	Received from State Treasurer, account appropriation, quarter ending Nov. 30, 1907,	15,916 35
	19,	Received from Schaffner Bros. Co., sale of 3 calves,	9 00
	23,	Received from S. Kitaewich, sale of old paper, rags, etc.,	18 21
	23,	Received from State Treasurer, account rebuilding old Block House (by special warrant),	1,850 00
	23,	Received from receivers City Trust, Safe Deposit and Insurance Company, dividend of .14115 per cent. on surety bond in name of Norman J. Maxwell,	2 21
Feb.	6,	Received from U. S. Government, account maintenance for quarter ending Dec. 31, 1907,	9,350 00
	10,	Received from S. Kitaewich, sale of scrap brass,	3 15
	14,	Received from Albert Brodsky, sale of empty barrels,	10 49
March	6,	Received from Shaffer Bros., sale of calves,	7 00
	10,	Received from U. S. Government, balance due for quarter ending June 30, 1907,	648 33
	12,	Received from Albert Brodsky, sale of empty barrels,	3 45
	18,	Received from thirty-six fire insurance companies on account of fire at the Home on February 17, 1908,	455 35
	20,	Received from Mrs. J. H. Williams, sale of wornout underwear,	6 25
	26,	Received from Mrs. J. H. Williams, sale of wornout underwear,	2 50
	30,	Received from State Treasurer, account appropriation for quarter ending February 29, 1908,	15,000 00
April	8,	Received from S. Kitaewich, sale of old paper, rags, etc.,	21 96
	28,	Received from U. S. Government, account maintenance, for quarter ending March 31, 1908,	10,200 00
	29,	Received from S. Kitaewich, sale of scrap iron,	11 04
May	7,	Received from Albert Brodsky, sale of empty barrels,	8 05
	29,	Received from Thos. J. Stewart, secretary, covering moneys received account of transportation furnished members of the Home, returning from furlough, also transportation furnished members readmitted, not entitled to transportation furnished by the Board,	166 22
June	10,	Received from interest on deposits from June 1, 1907, to June 1, 1908,	144 14
			$110,684 45

DISBURSEMENTS.

1907.				
June	30,	7395	Lawrie & Jeffrey, Estimate No. 4, for material and labor on account of painting, as per contract,	$2,000 00
	30,	7396	Sylvester H. Martin, Commander, salary,	125 00
	30,	7397	Charles C. Shirk, Adjt.-Quartermaster, salary,	100 00
	30,	7398	W. B. Washabaugh, Surgeon, salary,	100 00
	30,	7399	John K. DeTuerk, resident physician, salary,	41 66
	30,	7400	W. W. Thomas, engineer, salary,	91 66
	30,	7401	Rev. Samuel C. Welsh, chaplain, salary,	25 00
	30,	7402	Jacob Haller, groceries,	40 28
	30,	7403	P. A. Becker, groceries,	38 93
	30,	7404	John Scarlett Company, groceries,	184 65
	30,	7405	C. A. Curtze groceries, tobacco,	254 87
	30,	7406	Swift & Company, ham, eggs, veal,	325 83
	30,	7407	Armour & Company, black hair,	38 75
	30,	7408	Schaffner Bros. Company, meats,	435 02
	30,	7409	F. R. Simmons, butter, cheese,	443 93
	30,	7410	Erie County Milk Association, ice cream, milk, buttermilk,	29 70
	30,	7411	Louis Riehl, compressed yeast,	10 90
	30,	7412	Wm. Densmore Company, flour, oats, cracked corn,	184 92
	30,	7413	Crouch Bros. Company, bran, chop feed,	44 25
	30,	7414	James L. Firman, hay,	120 25
	30,	7415	M. J. Schabacker, oranges, onions, potatoes,	187 35
	30,	7416	Rossi Fruit Company, bananas, oranges,	52 75
	30,	7417	Eugen Loesch, blue pike,	56 25
	30,	7418	Jos. A. Stern & Bro., tobacco, pipes,	90 25
	30,	7419	N. Y. & Penna. Tel. & Tel. Co., telephone service,	23 50
	30,	7420	Mutual Telephone Co., telephone service,	15 00
	30,	7421	Mrs. E. A. Near, services of quartette at Memorial Day services in Home cemetery,	15 00
	30,	7422	Anton Kohler, for services of band at unveiling of statue in cemetery and at Memorial Day services,	28 00
	30,	7423	Charles Carr, photos of statue in cemetery,	7 00
	30,	7424	Henry J. Sevin, picture frames,	11 30
	30,	7425	O. C. Thayer & Son, lime, cement,	5 00
	30,	7426	J. B. Boyd Company, chair seats, carpet samples,	14 45
	30,	7427	Alexander Sloan, Jr., & Co., trousers,	134 75
	30,	7428	Trask, Prescott & Richardson Co, dry goods,	16 64
	30,	7429	Erie Dry Goods Company, dry goods,	9 01
	30,	7430	G. W. Carter & Co., shoes, rubber boots,	9 75
	30,	7431	T. H. Vanneman, Son & Co., over-shirts,	548 70
	30,	7432	M. Steffan's Sons, leather, findings,	50 55
	30,	7433	Bernstein Mfg. Company, clothes tree, food carriage,	53 15
	30,	7434	Erie Transfer, Limited, use of carriages,	8 25
	30,	7435	Commissioners Water Works, water rent,	405 55
	30,	7436	The Sanitas Company, "Sanitas" disinfecting tablet,	9 00
	30,	7437	Watkins Laundry Machinery Co., galvanized iron boil tank,	40 52
	30,	7438	J. F. Adams, use of stereopticon and gas,	4 95
	30,	7439	Henry Shenk Company, lumber, etc., labor,	40 33
	30,	7440	Edward A. Walz & Co., picture frames and matts,	48 45
	30,	7441	Kinney & Levan, tumblers,	5 25
	30,	7442	National Chemical Co., washing soda,	14 00
	30,	7443	Erie Paper Company, sanitary paper,	24 25
	30,	7444	Ashby Printing Company, stationery, programs, paste,	14 40
	30,	7445	W. Atlee Burpee & Co., seeds,	20 79
	30,	7446	Erie Gas Mantle Co., gas mantles,	38 25
	30,	7447	Erie Gas Company, gas,	37 50
	30,	7448	Erie County Electric Co., arc lamps,	56 70
	30,	7449	Warfel & Arbuckle, knives for mowing machine,	1 80
	30,	7450	Northwestern Pipe and Supply Co., piping supplies,	9 34
	30,	7451	Palace Hardware House, hardware,	6 20
	30,	7452	D. McCarty, sewer pipe,	11 08
	30,	7453	Erie Mfg & Supply Co., plumbing supplies,	10 60
	30,	7454	John Reinhold, corn silk,	37 75
	30,	7455	E. E. Dickinson & Co., witch hazel,	7 50
	30,	7456	L. H. Studebaker, drugs,	6 85
	30,	7457	Phila. Baby Carriage Factory, repairs to invalid chair,	12 52
	30,	7458	A. P. Burton & Sons, shipping cases, etc.,	211 25
	30,	7459	W. J. Quinn, casket, hearse, carriage,	33 25
	30,	7460	Herald Printing and Publishing Co., subscription to "Evening Herald."	3 00
	30,	7461	Times Publishing Company, advertising,	3 00
	30,	7462	Dispatch-News Co., advertising proposals,	2 75
	30,	7463	Lawrie & Jeffrey, painting exterior of cottage brick work, as per contract,	83 25
	30,	7464	Western Union Telegraph Co., messages,	6 08
	30,	7465	Penna. R. R. Company, freight charges,	6 20

DISBURSEMENTS—Continued.

1907.

	30,	7466	Mehl & Sapper, hardware, garden hose,	111 29
	30,	7467	Kerschner Brothers, lumber,	48 91
	30,	7468	S. H. Martin, laundry, lecture, postage,	119 44
	30,	7469	S. H. Martin, Commander, pay roll, hospital,	363 43
	30,	7470	S. H. Martin, Commander, pay roll, civilians,	788 33
	30,	7471	S. H. Martin, Commander, pay roll, non-com. officers,	306 50
	30,	7472	S. H. Martin, Commander, pay roll, outside labor, members,	297 10
	30,	7473	Frances Gallagher, stenographer and bookkeeper,	41 67
	30,	7474	E. L. Whittelsey, services as solicitor,	101 00
	30,	7475	Fidelity and Casualty Co., insurance on bonds of treasurer and Commander,	110 00
	30,	7476	J. B. Lippincott Company, voucher books,	36 00
	30,	7477	Caroline Briggs, clerical assistant to chairman Committee on Supplies, postage, etc.,	14 40
	30,	7478	Pennsylvania Railroad Co., transportation,	66 65
	30,	7479	Pennsylvania Company, transportation,	1 85
July	31,	7480	Stockton, Bates & Son, services for auditing quartermaster's commissary and clothing accounts for year ending May 31, 1907, expenses,	85 98
	31,	7481	S. H. Martin, Commander, salary,	125 00
	31,	7482	Charles C. Shirk, Adjt.-Quartermaster, salary,	100 00
	31,	7483	W. B. Washabaugh, Surgeon, salary,	100 00
	31,	7484	John K. DeTuerk, resident physician, salary,	41 66
	31,	7485	W. W. Thomas, engineer, salary,	91 66
	31,	7486	Rev. Samuel C. Welsh, chaplain, salary,	25 00
	31,	7487	Lawrie & Jeffrey, balance due on contract for painting the buildings at the Home,	1,177 25
	31,	7488	Joseph Frank, architect, architect's fees,	34 83
	31,	7489	Supplee Engineering Co., concrete repair work, lumber for tripod, surveying charges for sewer,	255 44
	31,	7490	P. A. Becker, groceries,	175 93
	31,	7491	Jacob Haller, groceries, tobacco,	108 49
	31,	7492	John Scarlett Co., groceries,	199 45
	31,	7493	C. A. Curtze, groceries, tobacco,	159 90
	31,	7494	Reid, Murdoch & Co., canned goods,	235 02
	31,	7495	F. R. Simmons, cheese,	8 98
	31,	7496	M. J. Schabacker, potatoes, cabbage, onions, etc.,	187 45
	31,	7497	Armour & Company, butter, eggs, tallow,	617 53
	31,	7498	Swift & Company, meats,	197 68
	31,	7499	Schaffner Bros. Co., meats,	464 02
	31,	7500	Erie County Milk Association, ice cream, buttermilk,	29 94
	31,	7501	Louis Riehl, compressed yeast,	11 80
	31,	7502	Wm. Densmore Company, flour,	161 48
	31,	7503	Crouch Bros. Company, corn, oats, meal, feed, bran,	82 65
	31,	7204	Thomas Pettit, potatoes,	66 85
	31,	7505	Rossi Fruit Company, bananas, lemons,	22 00
	31,	7506	Eugen Loesch, fish,	28 25
	31,	7507	Joseph A. Stern & Bros., tobacco,	79 85
	31,	7508	William J. Sell, subscriptions, stationery, supplies,	23 90
	31,	7509	Dispatch Printing and Engraving Co., envelopes, printing,	7 50
	31,	7510	Erie Printing Company, advertising proposals,	7 50
	31,	7511	John C. Winston Company, two copies new edition of "Gettysburg,"	2 50
	31,	7512	Erie Directory Company, Erie City Directory,	3 25
	31,	7513	Northwestern Pipe and Supply Co., hose bibbs,	4 75
	31,	7514	Mehl & Sapper, hardware, supplies,	26 28
	31,	7515	G. J. Gebhart, coal,	291 06
	31,	7516	Erie County Electric Co., arc lamps, line wire,	61 89
	31,	7517	George Foissett, warp, weaving rag carpet,	20 50
	31,	7518	Erie Dry Goods Co., dry goods,	12 72
	31,	7519	Trask, Prescott & Richardson Co., pillows, linen,	9 37
	31,	7520	Edgar A. Murray, bed bug doom, ant doom,	8 50
	31,	7521	Erie Paper Co., sanitary paper,	18 25
	31,	7522	Robbins Chemical Co., odorless disinfectant,	60 00
	31,	7523	Erie Car Works, iron beam,	5 35
	31,	7524	Gust, Krack & Son, tin, solder, labor, etc.,	47 91
	31,	7525	James B. Clow & Sons, closet bowl,	15 61
	31,	7526	Lawrie & Jeffrey, cleaning, painting,	38 75
	31,	7527	Queen & Company, optical supplies,	19 09
	31,	7528	Bernstein Mfg. Company, screens,	96 25
	31,	7529	Mackintosh Drug Company, drugs,	26 80
	31,	7530	John Wyeth & Brother, drugs,	29 66
	31,	7531	A. P. Burton & Sons, caskets, hearses, etc.,	118 25
	31,	7532	William J. Quinn, casket, hearse, carriage,	33 25
	31,	7533	Western Union Telegraph Co., messages,	5 19
	31,	7534	P. A. Goodnough, hanging clock,	5 25

DISBURSEMENTS—Continued.

1907.				
	31,	7535	Kirschner Bros., lumber,	68 28
	31,	7536	S. H. Martin, postage, laundry, etc.,	49 80
	31,	7537	S. H. Martin, Commander, pay roll, hospital,	372 00
	31,	7538	S. H. Martin, Commander, pay roll, civilians,	791 84
	31,	7539	S. H. Martin, Commander, pay roll, non-com. officers, etc.,	308 50
	31,	7540	S. H. Martin, Commander, pay roll, outside labor, etc. members,	298 56
	31,	7541	Pennsylvania Company, transportation,	7 45
	31,	7542	Bessemer and Lake Erie R. R. Co., transportation,	1 05
	31,	7543	Pennsylvania Railroad Company, transportation,	136 82
	31,	7544	Frances Gallagher, stenographer and bookkeeper,	41 67
	31,	7545	Caroline Briggs, clerical assistant to chairman Committee on Supplies, postage,	13 55
	31,	7546	Louis Wagner, treasurer, expenses meeting Board of Trustees, Erie, from July 30 to Aug. 2, 1907,	174 00
Aug.	31,	7547	Julia M. Kaechele, services as stenographer for two weeks, from Aug. 10 to Aug. 24, 1907,	20 00
	31,	7548	S. H. Martin, Commander, salary,	175 01
	31,	7549	Charles C. Shirk, Adjt.-Quartermaster, salary,	124 99
	31,	7550	W. B. Washabaugh, Surgeon, salary,	100 00
	31,	7551	John F. DeTuerk, resident physician, salary,	41 66
	31,	7552	W. W. Thomas, engineer, salary,	91 66
	31,	7553	Rev. Samuel C. Welsh, chaplain, salary,	25 00
	31,	7554	Bessemer and Lake Erie R. R. Co., railroad tickets,	110 00
	31,	7555	P. A. Becker, groceries,	206 18
	31,	7556	Jacob Haller, groceries, tobacco,	28 09
	31,	7557	C. A. Curtze, groceries, tobacco, crocks, baskets,	185 30
	31,	7558	John Scarlett Company, groceries,	172 26
	31,	7559	Armour & Company, eggs, butter,	500 28
	31,	7560	Swift & Company, meats,	2_0 15
	31,	7561	F. R. Simmons, cheese, etc.,	18 80
	31,	7562	M. J. Schabacker, potatoes, beans,	273 95
	31,	7563	H. J. Heinz Company, pickles, horse radish,	15 35
	31,	7564	W. J. Schaaf, cabbage, melons,	42 00
	31,	7565	Schaffner Brothers Co., meats,	438 30
	31,	7566	Eugen Loesch, fish,	43 00
	31,	7567	Wm. Densmore Company, flour,	106 05
	31,	7568	Crouch Bros. Company, oats, corn, bran, feed,	81 25
	31,	7569	Joseph A. Stern & Bro., tobacco,	79 90
	31,	7570	Erie County Milk Association, ice cream, buttermilk,	8 34
	31,	7571	Louis Riehl, compressed yeast,	11 35
	31,	7572	Rossi Fruit Company, bananas,	12 75
	31,	7573	F. Scolio & Sons, bananas,	6 30
	31,	7574	John Garloch, live pigs,	22 75
	31,	7575	L. H. Studebaker, drugs,	83 17
	31,	7576	Adams & Streuber, drugs,	14 11
	31,	7577	John Wyeth & Brother, Inc., drugs,	13 05
	31,	7578	Queen & Company, Inc., cylinders,	2 75
	31,	7579	Bernstein Mfg. Company, clothes trees,	75 60
	31,	7580	The Reed House, hotel bills,	8 00
	31,	7581	Penna. R. R. Company, mileage books, tickets,	41 00
	31,	7582	A. P. Burton & Sons, caskets, etc.,	109 25
	31,	7583	Times Publishing Co., advertising,	3 50
	31,	7584	Herald Printing and Publishing Co., advertising proposals,	9 75
	31,	7585	Ashby Printing Company, blank forms,	8 25
	31,	7586	Erie Window Glass Company, white lead, enamel, etc.,	51 73
	31,	7587	Peru Basket Company, rattan baskets,	11 70
	31,	7588	Penna. Salt Mfg. Company, caustic soda,	37 17
	31,	7589	Strong, Cobb & Co., Com'l alum,	9 85
	31,	7590	Erie County Electric Company, arc lamps,	58 59
	31,	7591	Erie Paper Company, sanitary paper,	18 25
	31,	7592	H. F. Matson Company, carboy ammonia,	5 75
	31,	7593	Erie Dry Goods Co., tape, undershirts, netting,	10 20
	31,	7594	Rome Soap Mfg. Company, White Curd Chip soap,	13 72
	31,	7595	Knowles, Taylor & Knowles Co., dishes,	50 59
	31,	7596	Girard Chemical Works, Diamond G. Cleaner,	21 75
	31,	7597	G. W. Carter & Co., slippers, rubber boots,	7 45
	31,	7598	W. H. Elverson Pottery Co., flower pots,	15 08
	31,	7599	Thos. Kelly & Bros., water closet, reinforced seat, rubber washers,	25 95
	31,	7600	C. E. Goodspeed, Broadside Lincoln Gettysburg address,	2 00
	31,	7601	Henry A. Dreer, bulbs,	11 90
	31,	7602	Murphy Bros., hardware, supplies,	26 59
	31,	7603	Erie Company, mantles, globes,	3 15
	31,	7604	Keystone Carriage Works, materials for repairs to cow stables, wagons, etc.,	13 05
	31,	7605	Erie Heating and Plumbing Co., plumbing supplies,	3 98

DISBURSEMENTS—Continued.

1907.

	31,	7606	Dispatch-News Company, advertising,	2 62
	31,	7607	Mehl & Sapper, hardware,	25 48
	31,	7608	Kirschner Brothers, lumber,	13 59
	31,	7609	Erie Printing Company, advertising,	6 00
	31,	7610	Erie Transfer, use of carriages,	4 75
	31,	7611	Palace Hardware House, hardware and supplies,	8 73
	31,	7612	Penna. R. R. Company, freight charges,	2 44
	31,	7613	Erie and Pittsburg R. R. Co., freight charges,	3 68
	31,	7614	Supplee Engineering Co., plan tracing and blue print,	30 00
	31,	7615	S. H. Martin, postage, laundry, car tickets,	69 77
	31,	7616	S. H. Martin, Commander, pay roll, hospital,	371 50
	31,	7617	S. H. Martin, Commander, pay roll, civilians,	791 08
	31,	7618	S. H. Martin, Commander, pay roll, noncom. officers, etc.,	300 05
	31,	7619	S. H. Martin, Commander, pay roll, outside labor, etc., members,	298 40
	31,	7620	Frances Gallagher, stenographer and typewriter,	41 67
	31,	7621	Standard Typewriter Exchange, rent of typewriter,	2 00
	31,	7622	Hammond Typewriter Company, repairs to typewriter,	6 04
	31,	7623	Caroline Briggs, clerical assistant to chairman Committee on Supplies, postage,	14 38
	31,	7624	Jean Paul Richter, examining plans and specifications Commander's house,	15 00
	31,	7625	Williams & Marcus, printing,	8 04
	31,	7626	Fidelity and Casualty Co. of N. Y., bond Charles C. Shirk,	10 00
	31,	7627	Pennsylvania Railroad Co., transportation,	32 41
Sept.	30,	7628	S. H. Martin, Commander, salary,	141 67
	30,	7629	Charles C. Shirk, Adjt.-Quartermaster, salary,	108 33
	30,	7630	W. B. Washabaugh, Surgeon, salary,	100 00
	30,	7631	W. W. Thomas, engineer, salary,	91 66
	30,	7632	John K. DeTuerk, resident physician, salary,	41 66
	30,	7633	Rev. S. C. Welsh, chaplain, salary,	25 00
	30,	7634	Joseph Frank, architect, commissions as architect,	198 00
	30,	7635	George H. Pattison, lecture, expenses,	49 00
	30,	7636	P. A. Becker, groceries,	181 95
	30,	7637	Jacob Haller, groceries, tobacco,	37 35
	30,	7638	C. A. Curtze, groceries, tobacco,	91 15
	30,	7639	John Scarlett Company, groceries,	156 76
	30,	7640	Swift & Company, meats, lard,	186 58
	30,	7641	Armour & Company, butter, eggs,	587 07
	30,	7642	Schaffner Bros. Company, beef, veal, mutton,	418 03
	30,	7643	Eugen Loesch, fish,	63 25
	30,	7644	Rossi Fruit Company, bananas, lemons,	7 75
	30,	7645	Reid, Murdoch & Co., peaches, pears, etc.,	211 00
	30,	7646	Erie County Milk Association, buttermilk,	7 45
	30,	7647	Wm. Densmore Company, flour,	165 65
	30,	7648	Crouch Bros. Company, oats, corn, feed,	66 55
	30,	7649	Louis Riehl, compressed yeast,	10 90
	30,	7650	Joseph A. Stern & Bro., tobacco,	69 93
	30,	7651	Commissioners of Water Works, water rent,	370 39
	30,	7652	J. F. Adams, stereopticon and supplies,	5 31
	30,	7653	Erie Gas Mantle Mfg. Co., gas chimneys, burners,	19 75
	30,	7654	Erie Mfg. and Supply Co., steam hose, pipe clamps,	3 32
	30,	7655	Boyd & Schafer, fire clay, fire brick, cement,	21 55
	30,	7656	A. J. Mitchell, veterinary surgeon, professional services,	36 75
	30,	7657	D. B. Meehan, horseshoeing,	30 05
	30,	7658	Mehl & Sapper, hardware,	10 04
	30,	7659	H. F. Watson Company, carboy ammonia,	5 06
	30,	7660	Erie Paper Company, sanitary paper,	24 25
	30,	7661	Kirschner Brothers, lumber,	67 85
	30,	7662	Henry Shenk Company, lumber, labor,	10 72
	30,	7663	G. J. Gebhardt, coal,	459 93
	30,	7664	Wm. F. Momeyer, stove coal,	162 55
	30,	7665	Kane Sliding Blind Co., window and door screens,	321 66
	30,	7666	George Foissett, furnishing warp and weaving rag carpet,	26 25
	30,	7667	The Corkins Chemical Co., Red Star insecticide,	80 09
	30,	7668	Rochester Germicide Company, services disinfecting appliances,	28 12
	30,	7669	P. A. Meyer & Sons, white duck coats,	24 00
	30,	7670	The Republic Metalware Co., Aetna cuspidors,	18 00
	30,	7671	T. H. Vanneman, Son & Co., dry goods,	888 86
	30,	7672	Erie Dry Goods Company, dry goods,	18 43
	30,	7673	Henry J. Sevin, frame and mounting,	5 05
	30,	7674	Warfel & Arbuckle, Wiard plow,	12 13
	30,	7675	Dispatch Printing and Engraving Co., printing blank forms,	12 25
	30,	7676	Erie County Electric Co., arc lamps,	56 70
	30,	7677	Chas. N. Spencer, repairing boiler,	40 95
	30,	7678	National Chemical Co., fatty acid,	25 18

DISBURSEMENTS—Continued.

1907.				
	30,	7679	N. Y. & Penna. Tel. & Tel. Co., telephone service,	23 50
	30,	7680	Mutual Telephone Company, telephone service,	13 00
	30,	7681	Samuel Lewis, Wrigley pipe cleaner,	6 25
	30,	7682	Wm. B. Washabaugh, expense in taking four inmates to the Oncologic Hospital, Philadelphia,	16 30
	30,	7683	P. K. Boyd Estate, Rudolph Spicer, Manager, preparing and shipping body of Joshua Kaye to Erie, Pa.,	30 00
	30,	7684	A. P. Burton & Sons, caskets, hearses, etc.,	149 25
	30,	7685	Mrs. Carrie Jordan, laundry work,	23 75
	30,	7686	L. H. Studebaker, rubber sheeting, bandages, etc.,	38 35
	30,	7687	H. K. Mulford Company, drugs,	8 70
	30,	7688	The Maltbie Chemical Co., drugs,	10 10
	30,	7689	Western Union Tel. Co., messages,	5 50
	30,	7690	Pennsylvania Railroad Co., freight charges,	3 59
	30,	7691	M. J. Schabacker, potatoes, onions,	243 60
	30,	7692	S. H. Martin, postage, fares, gas, etc.,	70 49
	30,	7693	S. H. Martin, Commander, pay roll, hospital,	369 00
	30,	7694	S. H. Martin, Commander, pay roll, civilians,	780 83
	30,	7695	S. H. Martin, Commander, pay roll, non-com. officers, etc.,	314 17
	30,	7696	S. H. Martin, Commander, pay roll, outside labor, members,	303 00
	30,	7697	Caroline Briggs, Clerical assistant to chairman Committee on Supplies, postage, etc.,	14 42
	30,	7698	Pennsylvania Railroad Company, transportation,	26 25
	30,	7699	Pennsylvania Railroad Company, transportation,	144 93
	30,	7700	Philadelphia and Reading Railway Co., transportation,	1 76
	30,	7701	Pennsylvania Company, transportation,	14 80
	30,	7702	Pennsylvania Company, transportation,	12 15
	30,	7703	Frances Gallagher, stenographer and bookkeeper,	41 67
	30,	7704	Harrisburg Telegraph, printing and stationery,	17 50
	30,	7705	Supplee Engineering Company, material furnished, labor done on concrete sewer through the cemetery grounds, Estimate No. 1,	2,000 25
Oct.	31,	7706	S. H. Martin, Commander, salary,	141 67
	31,	7707	Charles C. Shirk, Adjt.-Quartermaster, salary,	108 33
	31,	7708	W. B. Washabaugh, Surgeon, salary,	100 00
	31,	7709	John K. DeTuerk, resident physician, salary,	41 66
	31,	7710	W. W. Thomas, engineer, salary,	91 66
	31,	7711	Rev. Samuel C. Welsh, chaplain, salary,	25 00
	31,	7712	Joseph Frank, architect's fees,	75 45
	31,	7713	P. A. Becker, groceries, whiskey,	193 36
	31,	7714	Jacob Haller, groceries,	47 02
	31,	7715	C. A. Curtze, groceries, tobacco,	236 19
	31,	7716	John Scarlett Co., groceries,	101 83
	31,	7717	Reid, Murdoch & Co., tea, pears,	74 00
	31,	7718	J. M. Thompson & Co., apples, beans,	117 70
	31,	7719	Eugen Loesch, fish,	30 00
	31,	7720	John R. Neal & Co., cod, haddock,	30 26
	31,	7721	F. R. Simmons, cheese,	10 18
	31,	7722	G. J. Smith, potatoes,	135 80
	31,	7723	W. J. Schaaff, onions, potatoes,	16 25
	31,	7724	Rossi Fruit Co., bananas,	6 50
	31,	7725	J. F. Mottier, melons, grapes,	39 90
	31,	7726	Louis Riehl, compressed yeast,	11 80
	31,	7727	Swift & Company, bacon, eggs,	214 47
	31,	7728	Armour & Company, butter, meats,	475 04
	31,	7729	Schaffner Bros. Co., meats,	405 70
	31,	7730	G. H. Hammond Company, hams,	116 84
	31,	7731	Washburn-Crosby Company, flour,	195 60
	31,	7732	Wm. Densmore Company, flour,	10 45
	31,	7733	Joseph A. Stern & Bro., tobacco,	63 98
	31,	7734	Crouch Bros. Company, flour, bran, oats, corn, meal,	96 75
	31,	7735	James L. Firman, straw,	24 25
	31,	7736	G. J. Gebhardt, coal,	68 67
	31,	7737	Mackintosh Drug Co., drugs,	31 15
	31,	7738	Adams & Strueber, drugs,	4 50
	31,	7739	H. K. Mulford Co., drugs,	35 02
	31,	7740	Wm. J. Quinn, hearse, carriage,	33 25
	31,	7741	A. P. Burton & Sons, caskets, etc.,	134 25
	31,	7742	Mrs. Carrie Jordan, laundry work in hospital,	19 00
	31,	7743	Erie County Electric Co., arc lamps,	58 59
	31,	7744	Manufacturing Department, State Arsenal, blue lined blouses,	878 50
	31,	7745	James R. McKnight, shoes, slippers	447 50
	31,	7746	Alexander Sloan, Jr., & Co., trousers, vests,	633 50
	31,	7747	T. H. Vanneman, Son & Co., hose, shirts, drawers,	581 63
	31,	7748	Trask, Prescott & Mackey Co., dry goods,	10 92
	31,	7749	Erie Dry Goods Co., dry goods,	31 45

DISBURSEMENTS—Continued.

1907.				
	31,	7750	G. W. Carter & Co., rubber boots, slippers,	10 25
	31,	7751	Waterbury Button Co., military buttons,	22 80
	31,	7752	Wm. H. Thomas & Co., forage caps,	191 25
	31,	7753	John Garloch, live pigs,	37 75
	31,	7754	Dispatch Printing and Engraving Co., blanks, library paster,	10 35
	31,	7755	Strong, Cobb & Co., oils,	25 91
	31,	7756	Erie Paper Company, sanitary paper,	24 25
	31,	7757	John N. Walker, stationery, supplies,	8 02
	31,	7758	Erie Printing Co., advertising,	9 00
	31,	7759	Herald Printing and Publishing Co., advertising,	6 75
	31,	7761	Mrs. E. A. Near, services of quartette,	12 00
	31,	7762	Rome Soap Mfg. Co., White Curd Chips,	25 16
	31,	7763	Buffalo Laundry Supply Co., laundry supplies,	14 25
	31,	7764	Gustave Baumann & Sons, cleaning rugs,	6 13
	31,	7765	George Foissett, furnishing warp and weaving carpets,	62 13
	31,	7766	Erie Gas Mantle Mfg. Co., mantles, shades, burners,	33 05
	31,	7767	Palace Hardware House, hardware, supplies,	23 79
	31,	7768	Erie Mfg. & Supply Co., machinery supplies,	5 77
	31,	7769	Mehl & Sapper, hardware, iron,	76 35
	31,	7770	Erie Iron Wire Sign Co., window guard and latches,	17 00
	31,	7771	Schmit Bros., galvanized hoops,	3 25
	31,	7772	Union Iron Works, grate bars,	59 89
	31,	7773	National Chemical Co., washing soda,	61 25
	31,	7774	Erie Heating and Plumbing Co., piping supplies,	4 99
	31,	7775	O. C. Thayer & Son, plaster paris, meat tub,	4 50
	31,	7776	Henry A. Dreer, Inc., bulbs,	48 40
	31,	7777	Excelsior Boiler Compound Co., boiler compound,	32 50
	31,	7778	S. D. DeVoe Mfg. Co., cattle disinfectant,	4 00
	31,	7779	Penna Railroad Company, freight charges,	6 67
	31,	7780	Western Union Telegraph Co., messages,	3 57
	31,	7781	S. H. Martin, postage, gas, freight charges,	38 49
	31,	7782	S. H. Martin, Commander, pay roll, hospital,	375 00
	41,	7783	S. H. Martin, Commander, pay roll, civilians,	799 83
	41,	7784	S. H. Martin, Commander, pay roll, non-com. officers,	307 66
	31,	7785	S. H. Martin, Commander, pay roll, outside labor, etc., members,	312 51
	31,	7786	Phila. & Reading Ry. C o,.transportation,	1 13
	31,	7787	Pennsylvania Company, trasportation,	8 40
	31,	7788	Pennsylvania Railroad Company, transportation,	21 00
	31,	7789	Pennsylvania Railroad Company, transportation,	117 00
	31,	7790	Stockton, Bates & Son, auditing report, books, accounts and vouchers of the treasurer for the year ending May 31, 1907,	75 00
	31,	7791	Caroline Briggs, clerical assistant to chairman Commiittee on Supplies, postage, etc.,	13 97
	31,	7792	Frances Gallanger, stenographer and bookkeeper,	41 67
	31,	7793	Louis Wagner, treasurer, expenses meeting Board of Trustees at Erie, from Oct. 29 to Nov. 1, 1907,	108 90
Nov.	30,	7794	S. H. Martin, Commander, salary,	141 67
	30,	7795	Charles C. Shirk, Adjt.-Quartermaster, salary,	108 43
	30,	7796	W. B. Washabaugh, Surgeon, salary,	100 00
	30,	7797	John K. DeTuerk, resident physician, salary,	41 66
	30,	7798	W. W. Thomas, engineer, salary,	91 66
	30,	7799	Samuel C. Welsh, chaplain, salary,	25 00
	30,	7800	P. A. Becker, groceries,	103 16
	30,	7801	C. A. Curtze, groceries, tobacco,	230 10
	30,	7802	Jacob Haller, groceries,	62 74
	30,	7803	John Scarlett Co., groceries,	20 75
	30,	7804	W. J. Schaaf, produce,	53 25
	30,	7805	Rossi Fruit Co., bananas, oranges,	27 15
	30,	7806	J. M. Thompson & Co., peas,	43 50
	30,	7807	G. J. Smith, potatoes,	176 89
	30,	7808	Washburn-Crosby Co., flour,	195 60
	30,	7809	Crouch Bros.. Company, feed, corn, oats, "Gold Dust," bran,	110 45
	30,	7810	F. R. Simmons, leather, findings,	56 26
	30,	7811	Aromur & Company, butter, tallow, turkeys, etc.,	752 13
	30,	7812	Swift & Company, bacon, eggs,	150 50
	30,	7813	Schaffner Bros. Company, meats,	312 75
	30,	7814	G. H. Hammonnd Co., hams,	111 53
	30,	7815	John R. Neal & Co., fish,	44 00
	30,	7816	Erie County Milk Association, milk, buttermilk,	33 65
	30,	7817	Louis Riehl, compressed yeast,	11 35
	30,	7818	Joseph A. Stern & Bros., tobacco, pipes,	95 90
	30,	7819	Wm. F. Momeyer, coal,	338 83
	30,	7820	Erie Gas Company, gas,	58 90
	30,	7821	Erie County Electric Co., arc lamps,	56 70

DISBURSEMENTS—Continued.

1907.				
	30,	7822	T. H. Vanneman, Son & Co., dry goods,	123 00
	30,	7823	Alexander Sloan, Jr., & Co., trousers,	561 00
	30,	7824	Erie Dry Goods Co., dry goods, lighters, etc.,	7 87
	30,	7825	A. J. Mayer & Son, slippers, rubber boots,	11 65
	30,	7826	G. W. Carter & Co., slippers, rubber boots,	12 75
	30,	7827	Manahan Moth Paper Co., tarine moth bags,	15 00
	30,	7828	John W. Graham & Co., carpet pieces,	82 90
	30,	7829	Palace Hardware House, hardware, supplies,	5 80
	30,	7830	Mehl & Sapper, hardware,	70 11
	30,	7831	Murphy Bros., hardware, supplies,	40 88
	30,	7832	Erie Window Glass Co., glass, oils, putty, white lead,	104 29
	30,	7833	Erie Heating and Plumbing Co., plumbing supplies,	3 60
	30,	7834	Erie Mfg. & Supply Co., repair work, supplies,	25 78
	30,	7835	F. H. Loeffler, grinding barber's supplies,	4 00
	30,	7836	Wm. Heidt, painting and lettering sign board,	7 25
	30,	7837	Bassett, McNab & Co., moss, upholstery goods,	54 54
	30,	7838	George Foissett, furnishing warp and weaving carpet,	33 79
	30,	7839	Republic Metalware Co., coffee boilers, extra covers,	18 00
	30,	7840	John Garloch, live pigs,	70 25
	30,	7841	James L. Firman, straw,	13 93
	30,	7842	Ashby Printing Co., stationery, supplies,	13 25
	30,	7843	Dispatch Printing and Engraving Co., stationery, supplies,	32 30
	30,	7844	Times Publishing Co., advertising,	10 75
	30,	7845	Dispatch-News Company, advertising,	5 25
	30,	7846	H. W. Fisher & Co., books for Home library,	140 73
	30,	7847	E. G. Hill Company, roses,	4 35
	30,	7848	Erie Oil Company, headlight oil,	6 55
	30,	7849	Erie Paper Company, sanitary paper,	24 25
	30,	7850	Henry K. Wampole & Co., drugs,	12 92
	30,	7851	John Wyeth & Bro., drugs,	41 01
	30,	7852	L. H. Studebaker, drugs,	56 00
	30,	7853	Parke, Davis & Co., drugs,	24 93
	30,	7854	A. P. Burton & Sons, caskets, etc.,	75 25
	30,	7855	W. J. Quinn, casket, hearse, etc.,	33 25
	30,	7856	Mrs. Carrie Jordan, laundry work,	19 00
	30,	7857	Penna. R. R. Company, freight charges,	23 01
	30,	7858	S. H. Martin, postage, freight, etc.,	41 49
	30,	7859	S. H. Martin, Commander, pay roll, hospital,	377 00
	30,	7860	S. H. Martin, Commander, pay roll, civilians,	789 83
	30,	7861	S. H. Martin, Commander, pay roll, non-com. officers, etc.,	318 34
	30,	7862	S. H. Martin, Commander, pay roll, outside labor, etc.,	323 60
	30,	7863	Lawrie & Jeffrey, painting old amusement hall, as per contract,	545 25
	30,	7864	Supplee Engineering Co., making grades for sewer, survey and measurements at Breakwater, filling up fish pond,	180 20
	30,	7865	Caroline Briggs, clerical assistant to chairman Committee on Supplies, postage, etc.,	14 95
	30,	7866	David C. Gotwals, stenographic services for six months, June to November, inclusive, in office of secretary, Board of Trustees,	150 00
	30,	7867	Alfred Groux, stationery,	2 25
	30,	7868	American Oncologic Hospital, board for Wm. Hill, from Aug. 30, to November 2, 1907, treatment for cancer,	40 00
	30,	7869	Pennsylvania Company, transportation,	18 00
	30,	7870	Pennsylvania Railroad Company, transportation,	17 80
	30,	7871	Pennsylvania Railroad Company, transportation,	79 65
	30,	7872	Frances Gallagher, stenographer and bookkeeper,	41 67
	30,	7873	Louis Wagner, treasurer, repayment of loan, $4,500, and interest, $29.75,	4,529 75
	30,	7874	American Oncologic Hospital, board ofthree inmates, treated for cancer,	152 50
Dec.	31,	7875	S. H. Martin, Commander, salary,	141 67
	31,	7876	Charles C. Shirk, Adjt.-Quartermaster, salary,	108 33
	31,	7877	W. B. Washabaugh, Surgeon, salary,	100 00
	31,	7878	John K. DeTuerk, resident physician, salary,	41 66
	31,	7879	W. W. Thomas, engineer, salary,	91 66
	31,	7880	Rev. Samuel C. Welsh, chaplain, salary,	25 00
	31,	7881	P. A. Becker, groceries,	140 11
	31,	7882	Jacob Haller, groceries,	58 05
	31,	7883	C. A. Curtze, groceries, tobacco,	267 69
	31,	7884	John Scarlett Co., groceries,	82 65
	31,	7885	W. J. Schaaf, apples, cranberries, oysters,	59 78
	31,	7886	F. R. Simmons, cheese,	16 30
	31,	7887	G. J. Smith, potatoes,	165 85
	31,	7888	Crouch Bros. Company, flour, oats, corn, meal, bran, feed,	135 55
	31,	7889	Fossi Fruit Co., bananas,	6 50

DISBURSEMENTS—Continued.

1907.

Dec.	31,	7890	H. J. Heinz Company, sweet pickles,	19 00
	31,	7891	John R. Neal & Co., codfish,	59 14
	31,	7892	Erie County Milk Association, ice cream, milk, buttermilk,	75 69
	31,	7893	Louis Riehl, compressed yeast,	11 65
	31,	7894	F. D. Schultz Co., candy boxes,	29 33
	31,	7895	Armour & Company, butter, meats, turkeys, etc.,	662 15
	31,	7896	Swift & Company, mackerel, bacon, eggs,	191 04
	31,	7897	Schaffner Brothers Co., beef,	382 30
	31,	7898	Joseph A. Stern & Bro., tobacco, snuff,	100 18
	31,	7899	James L. Firman, straw,	30 13
	31,	7900	Saltsman Coal and Supply Co., coal,	1,057 02
	31,	7901	Wm. F. Momeyer, coal,	212 00
	31,	7902	Commissioners of Water Works, water rent,	365 11
	31,	7903	Erie Gas Company, gas,	70 80
	31,	7904	Erie County Electric Co., arc lamps,	58 59
	31,	7905	N. Y. & Pa. Tel. & Tel. Co., telephone service,	23 50
	31,	7906	Mutual Telephone Company, telephone rental,	13 00
	31,	7907	Brockway Lecture Bureau, lecture,	25 00
	31,	7908	Erie Dry Goods Company, umbrella stand, dry goods,	5 56
	31,	7909	Trask, Prescott & Mackey Co., dry goods,	10 19
	31,	7910	H. F. Watson Company, ammonia,	6 30
	31,	7911	Palace Hardware House, hardware supplies,	13 42
	31,	7912	Knowles, Taylor & Knowles, crockery,	47 25
	31,	7913	G. W. Carter & Co., rubber boots,	3 00
	31,	7914	The Baur Floral Co., Nico Fume,	3 50
	31,	7915	Henry A. Dreer, plants,	2 50
	31,	7916	Harris Ventilator Co., ventilators, screens, etc.,	8 75
	31,	7917	Bernstein Mfg. Co., woven wire springs and tables,	479 78
	31,	7918	Dispatch Printing an dEngraving Co., printing cards,	25 25
	31,	7919	John H. Walker, stationery supplies,	10 88
	31,	7920	A. E. Raymond, caps, gloves,	12 00
	31,	7921	Wm. H. Thomas & Co., army overcoats,	36 00
	31,	7922	Mehl & Sapper, hardware,	26 29
	31,	7923	Erie Paper Company, sanitary paper,	18 25
	31,	7924	The Corkins Chemical Co., insecticide,	100 00
	31,	7925	George Foissett, furnishing warp and weaving carpet,	39 25
	31,	7926	Murphy Bros., hardware, labor, etc.,	85 47
	31,	7927	Gem City Rubber Stamp Co., rubber stamps, indelible ink,	4 95
	31,	7928	D. B. Meehan, horeshoeing,	26 05
	31,	7929	Buffalo Laundry Supply Co., laundry supplies,	33 86
	31,	7930	M. G. Mayo, blankets, collar, halter, etc.,	6 45
	31,	7931	Northwestern Pipe and Supply Co., piping supplies,	18 35
	31,	7932	Kirschner Brothers, labor, lumber, dors, etc.,	70 72
	31,	7933	Erie Heating and Plumbing Co., plumbing supplies,	9 20
	31,	7934	Keystone Carriage Works, carriage repair work	8 10
	31,	7935	D. McCarty, pipe, elbows,	5 49
	31,	7936	O. C. Thayer & Son, cement,	4 05
	31,	7937	Town & Brother, crutch and can tips,	12 68
	31,	7938	Erie Mfg. & Supply Co., machinery supplies,	39 29
	31,	7939	Thos. Kelly & Bros., oak seats,	20 25
	31,	7940	Girard Chemical Works, G. cleaner,	20 75
	31,	7941	James B. Clow & Sons, wooden seats, washers,	5 49
	31,	7942	Erie Gas Mantle Mfg. Co., chimneys, mantles, burners,	45 50
	31,	7943	Supplee Engineering Co., case for map of Home grounds,	30 00
	31,	7944	Malthie Chemical Co., quinine sulphate,	9 25
	31,	7945	PJ. A. Burton & Sons, caskets, hearse, etc.,	202 25
	31,	7946	Whitall Tatu mCompany, male urinals,	21 06
	31,	7947	Pennsylvania R. R. Company, switching and freight charges,	10 84
	31,	7948	Western Union Telegraph Co., messages,	4 59
	31,	7949	S. H. Martin, postage, freight charges, etc.,	50 81
	31,	7950	S. H. Martin, Commander, pay roll, hospital,	582 54
	31,	7951	S. H. Martin, Commander, pay roll, civilians,	794 83
	31,	7952	S. H. Martin, Commander, pay roll, non-com. officers, etc.,	328 50
	31,	7953	S. H. Martin, Commander, pay roll, outside labor, etc., members,	339 60
	31,	7954	Kirschner Brothers, fitting out new laboratory for hospital building,	120 25
	31,	7955	Caroline Briggs, clerical assistant to chairman Committee on Supplies, postage, etc.,	14 45
	31,	7956	Pennsylvania Company, transportation,	14 70
	31,	7957	Philadelphia and Reading Ry Co., transportation,	2 31
	31,	7958	Pennsylvania R. R. Company, transportation,	8 90
	31,	7959	Pennsylvania R. R. Company, transportation,	142 86
	31,	7960	Frances Gallagher, stenographer and bookkeeper,	41 67
	31,	7961	E. L. Whittelsey, services as solicitor, to December 18, 1907,	100 00

DISBURSEMENTS—Continued.

1908.				
Jan.	31,	7962	Kirschner Brothers, rebuilding old block house, as per contract (paid by special warrant, $1,850.00),	1,850 25
	31,	7963	S. H. Martin, Commander, salary,	141 67
	31,	7964	Charles C. Shirk, Adjt.-Quartermaster, salary,	108 33
	31,	7965	W. B. Washabaugh, Surgeon, salary,	100 00
	31,	7966	J. K. DeTuerk, Asst. Surgeon, salary,	41 66
	31,	7967	W. W. Thomas, engineer, salary,	91 66
	31,	7968	Rev. Samuel C. Welsh, chaplain, salary,	25 00
	31,	7969	P. A. Becker, groceries,	28 46
	31,	7970	C. A. Curtze, groceries, tobacco,	187 24
	31,	7971	John Scarlett Co., groceries,	20 63
	31,	7972	Jacob Haller, groceries, tobacco,	404 54
	31,	7973	M. J. Schabacker, potatoes, apples,	206 78
	31,	7974	Wm. Densmore Company, flour, corn, meal,	155 65
	31,	7975	Erie County Milk Association, milk, buttermilk,	98 69
	31,	7976	Eugen Loesch, fish, oysters,	112 25
	31,	7977	F. R. Simmons, cheese,	10 75
	31,	7978	H. J. Heinz Company, sweet pickles,	19 77
	31,	7979	J. M. Thompson & Co., canned goods,	673 60
	31,	7980	Louis Riehl, compressed yeast,	11 80
	31,	7981	Armour & Company, veal, butter,	571 79
	31,	7982	Swift & Company, eggs, sausage,	149 65
	31,	7983	G. H. Hammond Company, hams, bacon,	170 40
	31,	7984	Crouch Bros. Co., bran,	25 25
	31,	7985	James L. Firman, wheat straw,	31 45
	31,	7986	Saltsman Coal and Supply Co., coal,	609 98
	31,	7987	Wm. F. Momeyer, coal,	412 53
	31,	7988	G. J. Gebhardt, coal,	92 25
	31,	7989	Oliver H. Bair, preparation and shipment of remains of Owen Boyle,	64 99
	31,	7990	W. J. Quinn, wagon, hearse,	8 25
	31,	7991	A. P. Burton & Sons, casket, hearse, etc.,	34 25
	31,	7992	John Wyeth & Brother, drugs,	44 87
	31,	7993	The Upjohn Company, drugs,	13 68
	31,	7994	L. H. Studebaker, drugs,	46 21
	31,	7995	Mrs. William Porter, making uniforms for matron,	8 00
	31,	7996	Erie Dry Goods Co., laundry supplies,	20 05
	31,	7997	T. H. Vanneman, Son & Co., brushes, combs, shoe laces, etc.,	116 05
	31,	7998	G. W. Carter & Co., rubber boots, slippers,	4 10
	31,	7999	Trask, Prescott & Mackey Co., dry goods, carpet borders,	113 35
	31,	8000	Erie Window Glass Co., paint, glass, putty, turpentine,	54 45
	31,	8001	W. E. Hayes & Co., lamp, garbage cans, hampers, etc.,	36 60
	31,	8002	The Cudahy Packing Co., Old Dutch Cleanser,	12 00
	31,	8003	Northwestern Pipe and Supply Co., piping supplies,	20 23
	31,	8004	Rome Soap Mfg. Co., White Curd Chips,	83 27
	31,	8005	Gust. Krack & Son, repair work and supplies,	5 51
	31,	8006	Wm. J. Sell, newspaper subscriptions,	15 25
	31,	8007	M. Steffan's Sons, leather, findings,	58 22
	31,	8008	The Sanitas Company, "Sanitas" disinfecting tablets,	9 00
	31,	8009	Rochester Germicide Company, disinfecting appliances,	28 13
	31,	8010	Imperial Brush Company, brushes,	17 63
	31,	8011	Erie County Electric Co., arc lamps,	58 59
	31,	8012	Erie Gas Company, gas,	48 90
	31,	8013	A. J. Logan & Co., India Down,	15 19
	31,	8014	Warfel & Arbuckle, plow points, brushes, spray pump,	9 43
	31,	8015	Galloway Brush Mfg. Co., bath brushes,	22 50
	31,	8016	B. C. Tillinghast, short wool boots,	27 00
	31,	8017	Erie Paper Company, sanitary paper,	24 25
	31,	8018	Mehl & Sapper, hardware,	9 80
	31,	8019	Palace Hardware House, hardware supplies,	6 65
	31,	8020	Henry Shenk Company, lumber, labor,	57 24
	31,	8021	John H. Walker, stationery supplies,	9 10
	31,	8022	Erie Mfg. & Supply Co., tools and supplies,	15 40
	31,	8023	Western Union Telegraph Co., messages,	3 93
	31,	8024	Jos. A. Stern & Bro., tobacco, pipes,	87 45
	31,	8025	Kirschner Brothers, repair work, labor supplies,	27 41
	31,	8026	Schaffner Bros. Co., beef,	388 49
	31,	8027	S. H. Martin, postage, transportation, etc.,	59 28
	31,	8028	S. H. Martin, Commander, pay roll, hospital,	565 00
	31,	8029	S. H. Martin, Commander, pay roll, civilians,	796 83
	31,	8030	S. H. Martin, Commander, pay roll, non-com. officers, etc.,	328 50
	31,	8031	S. H. Martin, Commander, pay roll, outside labor, etc.,	333 50
	31,	8032	Miss Caroline Briggs, clerical assistant to chairman Committee on Supplies, postage, etc.,	13 42
	31,	8033	Third National Bank, rent of safe deposit box for one year,	20 00

DISBURSEMENTS—Continued.

1908.				
	31,	8034	Harrisburg Telegraph, furnishing 1,000 No. 9 envelopes,	4 50
	31,	8035	Wagner & Taylor, fire insurance premium (Commander's dwelling),	40 00
	31,	8036	Frances Gallagher, stenographer and bookkeeper,	41 66
	31,	8037	Estate Joseph C. Moore, to affidavits account pensions, etc.,	5 00
	31,	8038	American Oncologic Hospital, board for two inmates from the Home, treated for cancer,	46 88
	31,	8039	Pennsylvania R. R. Company, transportation,	116 97
	31,	8040	Pennsylvania R. R. Company, transportation,	8 90
	31,	8041	Philadelphia and Reading Ry. Co., transportation,	2 13
	31,	8042	Pennsylvania Company, transportation,	3 80
	31,	8043	Louis Wagner, treasurer, expenses meeting Board of Trustees at Erie, Jan. 28 to 31st, 1908,	125 42
Feb.	29,	8044	S. H. Martin, Commander, salary,	141 67
	29,	8045	Chas. C. Shirk, Adjt.-Quartermaster, salary,	108 33
	29,	8046	N. J. Maxwell, Acting Adjt.-Quartermaster, salary,	108 33
	29,	8047	W. B. Washabaugh, Surgeon, salary,	100 00
	29,	8048	John K. DeTuerk, resident physician, salary,	41 66
	29,	8049	W. W. Thomas, engineer, salary,	91 66
	29,	8050	Rev. Samuel C. Welsh, chaplain, salary,	25 00
	29,	8051	P. A. Becker, groceries,	27 50
	29,	8052	Jacob Haller, groceries and tobacco,	208 90
	29,	8053	John Scarlett Co., groceries,	39 09
	29,	8054	C. A. Curtze, groceries and tobacco,	170 16
	29,	8055	M. J. Schabacker, potatoes, onions,	189 40
	29,	8056	F. R. Simmons, cheese,	10 20
	29,	8057	Rossi Fruit Co., bananas,	12 75
	29,	8058	Louis Riehl, compressed yeast,	10 90
	29,	8059	Erie County Milk Association, milk and buttermilk,	105 21
	29,	8060	Wm. Densmore Co., flour, oats, cracked corn,	205 70
	29,	8061	Eugen Loesch, fish and oysters,	128 25
	29,	8062	Armour & Company, butter,	461 94
	29,	8063	Swift & Company, sausage, eggs,	125 65
	29,	8064	Schaffner Bros. Co., beef,	442 29
	29,	8065	The G. H. Hammond Co., hams,	99 00
	29,	8066	Joseph A. Stern & Bros., tobacco, etc.,	139 35
	29,	8067	Crouch Bros. Co., bran and feed,	55 25
	29,	8068	Alexander Sloan, Jr., & Co., trousers, vests, etc.,	746 50
	29,	8069	P. A. Meyer & Sons, overcoat,	10 25
	29,	8070	G. W. Carter & Co., rubber boots,	13 25
	29,	8071	Manahan Moth Paper Co., tarine moth bags,	15 45
	29,	8072	M. Steffan's Sons, Ellison's shoe lasts,	2 70
	29,	8073	Henry A. Dreer, plants and seeds,	8 95
	29,	8074	Peter Henderson & Co., plants,	8 10
	29,	8075	Times Publishing Co., advertising,	6 00
	29,	8076	O. C. Thayer & Son, lime,	2 35
	29,	8077	Keystone Carriage Works, repair work for boiler house,	5 25
	29,	8078	Kinney & Levan, tumblers, dishes,	8 41
	29,	8079	Trask, Prescott & Mackey Co., oilcloth,	6 37
	29,	8080	Erie Gas Company, gas,	53 50
	29,	8081	Brockway Lecture Bureau, entertainment,	60 00
	29,	8082	Applegate Chemical Co., indelible ink,	8 00
	29,	8083	Dispatch News Co., advertising,	4 50
	29,	8084	W. E. Hayes & Company, household supplies,	30 35
	29,	8085	Palace Hardware House, wire nails, screws, etc.,	11 14
	29,	8086	Dispatch Printing and Engraving Co., circulars, envelopes,	4 75
	29,	8087	Mehl & Sapper, bolts, washers, etc.,	16 09
	29,	8088	Baur Floral Company, Nico-Fume,	3 50
	29,	8089	Erie Paper Company, sanitary paper,	24 25
	29,	8090	Union Oil Works, cylinder oil,	10 25
	29,	8091	Northwestern Pipe and Supply Co., piping supplies,	7 36
	29,	8092	Gust. Krack & Son, paint, nails, labor,	13 65
	29,	8093	The Goodwin Pottery Co., dishes,	46 67
	29,	8094	Erie County Electric Co., arc lamps,	54 81
	29,	8095	Excelsior Boiler Compound Co., boiler compound,	28 50
	29,	8096	Buffalo Laundry Supply Co., curd tallow soap,	15 60
	29,	8097	Wm. F. Momeyer, coal,	1,075 50
	29,	8098	G. J. Gebhardt, coal,	6 65
	29,	8099	L. H. Studebaker, drugs,	46 50
	29,	8100	Wm. J. Quinn, caskets, hearses, etc.,	99 25
	29,	8101	H. K. Mulford Company, drugs,	13 59
	29,	8102	A. P. Burton & Sons, caskets, hearses, etc.,	127 25
	29,	8103	Western Union Telegraph Co., messages,	4 00
	29,	8104	J. L. Firman, hay,	136 36
	29,	8105	S. H. Martin, entertainment, postage, etc.,	74 68
	29,	8106	S. H. Martin, Commander, pay roll, hospital,	557 50

DISBURSEMENTS—Continued.

1908.				
	29,	8107	S. H. Martin, Commander, pay roll, civilians,	786 83
	29,	8108	S. H. Martin, Commander, pay roll, non-com. officers,	328 50
	29,	8109	S. H. Martin, Commander, pay roll, outside labor, etc., members,	324 34
	29,	8110	S. H. Martin, Commander, pay roll, cutting ice and filling ice house,	139 05
	29,	8111	Central R. R. Company of N. J., transportation,	1 44
	29,	8112	Caroline Briggs, clerical assistant to chairman Committee on Supplies, postage, etc.,	13 70
	29,	8113	Frances Gallagher, stenographer and bookkeeper,	41 66
	29,	8114	Hammond Typewriter Co., typewriter supplies,	6 00
	29,	8115	Pennsylvania Railroad Co., transportation,	90 88
	29,	8116	Pennsylvania Railroad Co., transportation,	8 90
	29,	8117	Pennsylvania Company, transportation,	17 56
March	31,	8118	S. H. Martin, Commander, salary,	141 67
	31,	8119	C. C. Shirk, Adjt.-Quartermaster, salary,	108 33
	31,	8120	N. J. Maxwell, Act. Adjt.-Quartermaster, salary,	108 33
	31,	8121	W. B. Washabaugh, Surgeon, salary,	100 00
	31,	8122	John K. DeTuerk, resident physician, salary,	45 83
	31,	8123	W. W. Thomas, engineer, salary,	91 66
	31,	8124	Rev. Samuel C. Welsh, chaplain, salary,	25 00
	31,	8125	P. A. Becker, groceries,	29 22
	31,	8126	John Scarlett Company, black tea, oranges,	21 97
	31,	8127	Jacob Haller, groceries,	243 35
	31,	8128	C. A. Curtze, groceries and tobacco,	212 57
	31,	8129	M. J. Schabacker, potatoes, parsnips, etc.,	181 90
	31,	8130	August A. Schutte, lettuce,	11 95
	31,	8131	H. J. Heinz Company, sweet pickles,	19 51
	31,	8132	Louis Riehl, compressed yeast,	11 65
	31,	8133	Rossi Fruit Company, apples, bananas,	19 35
	31,	8134	F. R. Simmons, cheese,	11 02
	31,	8135	Erie County Milk Association, milk and buttermilk,	97 69
	31,	8136	Eugen Loesch, blue pike, oysters, fish,	96 25
	31,	8137	Wm. Densmore Co., winter wheat flour, etc.,	211 70
	31,	8138	Armour & Company, butter,	410 44
	31,	8139	Swift & Company, eggs, sausage,	137 65
	31,	8140	Schaffner Brothers Company, beef and dried beef,	424 72
	31,	8141	G. H. Hammond Company, smoked hams, bacon, etc.,	67 28
	31,	8142	Crouch Bros. Company, bran, corn,	29 15
	31,	8143	James L. Firman, hay,	183 87
	31,	8144	Joseph A. Stern & Bros., tobacco and pipes, etc.,	87 65
	31,	8145	Commissioners of Water Works, water rent,	433 21
	31,	8146	Erie Gas Company, gas,	46 80
	31,	8147	Erie County Electric Company, arc lamps,	58 59
	31,	8148	Wm. F. Momeyer, coal,	685 77
	31,	8149	G. J. Gebhardt, coal,	82 65
	31,	8150	T. H. Vanneman, Son & Co., sheeting, underwear, flags, etc.,	551 86
	31,	8151	Alexander Sloan, Jr., & Co., trousers, cloth,	576 00
	31,	8152	James R. McKnight, shoes, slippers,	596 80
	31,	8153	Michael Troxler, re-sewing shoes,	9 60
	31,	8154	G. W. Carter & Co., boots and slippers,	4 25
	31,	8155	N. Y. & Pa. Tel. & Tel. Co., messages, telephone rental,	23 50
	31,	8156	Mutual Telephone Co., telephone rental,	13 00
	31,	8157	Trask, Prescott & Mackey Co., silk, clock,	7 03
	31,	8158	Rochester Germicide Company, disinfecting appliance,	28 12
	31,	8159	Erie Paper Company, sanitary paper,	24 25
	31,	8160	Northwestern Pipe and Supply Company, socket, gas cocks, etc.,	8 07
	31,	8161	Albert Rosenthal, engraving of Anthony Wayne,	15 00
	31,	8162	H. F. Watson Company, ammonia,	5 88
	31,	8163	Union Oil Works, oil, tank,	18 26
	31,	8164	Herald Printing and Publishing Co., proposals for coal, etc.,	6 00
	31,	8165	George Foissett, warp and weaving rag carpet,	41 07
	31,	8166	Hastings & McIntosh Truss Co., elastic Abd. belt,	7 67
	31,	8167	A. J. Logan & Co., India Down,	18 23
	31,	8168	James A. McCormick, engravings of American statesmen,	25 00
	31,	8169	Edward A. Walz & Co., engraving of A. Wayne,	5 00
	31,	8170	Brockway Lecture Bureau, lecture in Home,	30 00
	31,	8171	Murphy Bros., drip pan, pipe, damper, etc.,	25 45
	31,	8172	Erie Mfg. & Supply Co., gate valve, waste can, etc.,	6 97
	31,	8173	Electric Equipment Co., push button, bell, etc.,	5 30
	31,	8174	Mehl & Sapper, plumbing supplies, etc.,	12 51
	31,	8175	Kirschner Brothers, lumber and labor,	26 15
	31,	8176	D. B. Meehan, horseshoeing,	31 85
	31,	8177	Wm. F. Dougherty, range covers, range grates,	25 07
	31,	8178	Sharp & Dohme, drugs,	6 31
	31,	8179	The Upjohn Company, drugs,	10 30

DISBURSEMENTS—Continued.

1908.				
	31,	8180	Parke, Davis & Company, drugs,	14 02
	31,	8181	Mackintosh Drug Co., drugs,	7 00
	31,	8182	A. P. Burton & Sons, caskets, hearses, etc.,	118 25
	31,	8183	H. K. Mulford Company, drugs,	35 72
	31,	8184	L. H. Studebaker, drugs, truss,	28 97
	31,	8185	Dispatch Printing and Engraving Co., printing and stationery,	25 00
	31,	8186	Henry Shenk Company, lumber and labor,	8 36
	31,	8187	Supplee Engineering Co., tracing, blue prints, etc.,	25 00
	31,	8188	S. H. Martin, postage, gas, etc.,	58 94
	31,	8189	S. H. Martin, Commander, pay roll, hospital,	590 00
	31,	8190	S. H. Martin, Commander, pay roll, civilians,	792 83
	31,	8191	S. H. Martin, Commander, pay roll, non-commissioned officers,	339 50
	31,	8192	S. H. Martin, Commander, pay roll, outside labor, etc., members,	336 13
	31,	8193	Pennsylvania Railroad Co., transportation,	192 80
	31,	8194	Philadelphia and Reading Ry. Co., transportation,	1 90
	31,	8195	Pennsylvania Company, transportation,	3 78
	31,	8196	Miss Caroline Briggs, allowance made chairman Committee on Supplies for clerical assistance, postage, etc.,	13 35
	31,	8197	Jean Paul Richter, examining plans and specifications for boat house and gardener's dwelling,	10 00
	31,	8198	Miss Frances Gallagher, stenographer and bookkeeper,	41 66
April	30,	8199	S. H. Martin, Commander, salary,	141 67
	30,	8200	C. C. Shirk, Adjt.-Quartermaster, salary,	108 33
	30,	8201	N. J. Maxwell, Actg. Adjt.-Quartermaster, salary,	108 33
	30,	8202	W. B. Washabaugh, Surgeon, salary,	100 00
	30,	8203	John K. DeTuerk, resident physician, salary,	45 83
	30,	8204	W. W. Thomas, engineer, salary,	91 66
	30,	8205	Rev. Samuel C. Welsh, chaplain, salary,	25 00
	30,	8206	P. A. Becker, groceries,	11 52
	30,	8207	John Scarlett Co., groceries,	71 52
	30,	8208	C. A. Curtze, groceries and tobacco,	201 52
	30,	8209	Jacob Haller, groceries,	29 44
	30,	8210	F. R. Simmons, eggs, butter, cheese,	573 95
	30,	8211	M. J. Schabacker, potatoes, oranges,	331 50
	30,	8212	Aug. A. Schutte, groceries,	33 02
	30,	8213	J. M. Thompson & Co., peaches, pears, tomatoes, etc.,	388 02
	30,	8214	Reid, Murdoch & Co., coffee, tea,	150 00
	30,	8215	Rossi Fruit Company, bananas,	12 75
	30,	8216	Louis Riehl, compressed yeast,	11 65
	30,	8217	Erie County Milk Association, ice cream, milk, buttermilk,	70 55
	30,	8218	Wm. Densmore Co., meal, spring wheat flour, etc.,	110 70
	30,	8219	Crouch Bros. Co., bran, feed,	56 25
	30,	8220	Armour & Company, smoked hams, etc.,	133 99
	30,	8221	Schaffner Brothers Co., beef, veal, bacon,	479 32
	30,	8222	Clark & Co., tobacco,	321 30
	30,	8223	Jos. A. Stern Bros., tobacco,	103 70
	30,	8224	Wm. F. Momeyer, coal,	750 23
	30,	8225	D. McCarty, coal,	311 92
	30,	8226	Erie Gas Company, gas,	41 20
	30,	8227	Erie County Electric Co., arc lamps,	56 70
	30,	8228	Alexander Sloan, Jr., & Co., unlined blouses,	643 50
	30,	8229	T. H. Vanneman, Son & Co., shirts and drawers,	81 00
	30,	8230	Goodwin Pottery Co., hotel plates, bakers, etc.,	48 58
	30,	8231	Erie Paper Co., sanitary paper,	24 25
	30,	8232	William Bell, brick laying work,	11 70
	30,	8233	The Imperial Company, bibbs,	16 53
	30,	8234	The Leavitt Machine Co., Fairbanks cutters,	9 00
	30,	8235	Penna. Salt Mfg. Co., caustic soda,	38 90
	30,	8236	South Erie Iron Works, kitchen range ring covers,	4 64
	30,	8237	Chemo Company, Chemo insect destroyer,	94 50
	30,	8238	G. W. Carter & Co., rubber boots,	3 50
	30,	8239	John H. Walker, pens, erasers, wrapping paper,	14 45
	30,	8240	Trask, Prescott & Mackay Co., spool cotton, ties,	10 55
	30,	8241	Ashby Printing Company, book supplies,	17 10
	30,	8242	The Wm. H. Moon Co., Golden Pea Fruited Retinospora,	6 00
	30,	8243	The Forest City Paint and Varnish Co., black asphaltum paint,	4 50
	30,	8244	Mehl & Sapper, hardware supplies,	24 54
	30,	8245	Henry A. Dreer, plants,	3 50
	30,	8246	W. E. Hayes & Company, baskets, pans, mouse traps,	6 15
	30,	8247	Theilman Seed Co., seeds,	10 53
	30,	8248	L. H. Studebaker, drugs,	23 70
	30,	8249	The Upjohn Company, drugs,	37 34
	30,	8250	John Wyeth & Brother, drugs,	28 34
	30,	8251	A. P. Burton & Sons, caskets, shipping cases, etc.,	102 25

DISBURSEMENTS—Continued.

1908.				
	30,	8252	Herald Printing and Publishing Co., publishing notice of sealed proposals,	6 75
	30,	8253	Erie Printing Company, publishing notice of sealed proposals,	9 00
	30,	8254	Times Publishing Co., publishing notice of sealed proposals,	5 25
	30,	8255	Erie Mfg. & Supply Co., oily waste cans, etc.,	14 31
	30,	8256	James W. Pawson, engravings,	60 00
	30,	8257	Western Union Tel. Co., telegrams,	4 66
	30,	8258	Eugen Loesch, blue pike, mackerel,	141 50
	30,	8259	Kirschner Brothers, lumber,	31 35
	30,	8260	George Althof, repairs in hospital account fire,	268 25
	30,	8261	S. H. Martin, postage, gas, etc.,	31 90
	30,	8262	S. H. Martin, Commander, pay roll, hospital,	578 33
	30,	8263	S. H. Martin, Commander, pay roll, civilians,	800 83
	30,	8264	S. H. Martin, Commander, pay roll, non-com. officers,	330 50
	30,	8265	S. H. Martin, Commander, pay roll, outside labor, etc.,	318 80
	80,	8266	Pennsylvania R. R. Company, transportation,	177 34
	30,	8267	Philadelphia and Reading R. R. Co., transportation,	4 32
	30,	8268	Pennsylvania Company, transportation,	2 94
	30,	8269	Caroline Briggs, clerical assistant to chairman Committee on Supplies, postage, etc.,	13 20
	30,	8270	Headquarters, Dept. of Pa. G. A. R., use of room and services in connection therewith for office, Board of Trustees, for year ending May 31, 1908,	250 00
	30,	8271	Frances Gallagher, stenographer and bookkeeper,	41 66
	30,	8272	Riggs & Brother, watchman's clocks,	101 92
	30,	8273	Louis Wagner, treasurer, expenses meeting Board of Trustees, Erie, April 29-30, 1908,	157 17
May	31,	8274	S. H. Martin, Commander, salary,	141 67
	31,	8275	Chas. C. Shirk, Adjt.-Quartermaster, salary,	108 33
	31,	8276	Dr. W. B. Washabaugh, Surgeon, salary,	100 00
	31,	8277	Dr. John K. DeTuerk, resident physician, salary,	45 83
	31,	8278	W. W. Thomas, engineer, salary,	91 66
	31,	8279	Rev. Samuel C. Welsh, chaplain, salary,	25 00
	31,	8280	John Scarlett Company, groceries,	25 35
	31,	8281	Jacob Haller, groceries and brooms,	25 60
	31,	8282	C. A. Curtze, groceries,	243 20
	31,	8283	M. J. Schabacker, groceries,	195 05
	31,	8284	Eugen Loesch, fish, blue pike,	64 25
	31,	8285	F. R. Simmons, butter, eggs, cheese,	489 40
	31,	8286	Reid, Murdoch & Co., coffee,	130 00
	31,	8287	August A. Schutte, groceries,	67 06
	31,	8288	Armour & Company, hams,	117 77
	31,	8289	Schaffner Bros. Company, beef, dried beef, etc.,	551 68
	31,	8290	Erie County Milk Association, milk and buttermilk,	38 69
	31,	8291	Wm. Densmore Company, spring wheat flour, etc.,	177 85
	31,	8292	Louis Riehl, compressed yeast,	11 35
	31,	8293	Crouch Bros. Company, chop, feed, oats, corn,	86 25
	31,	8294	Alexander Sloan, Jr., & Co., unlined blouses,	346 50
	31,	8295	Erie Dry Goods Co., buttons, duck, collars,	27 91
	31,	8296	Wm. H. Horstmann Co., flags,	32 13
	31,	8297	F. H. Loeffler, razors, springs, etc.,	22 60
	31,	8298	George Foissett, rag carpet,	26 75
	31,	8299	D. B. Meehan, horseshoeing,	9 85
	31,	8300	D. S. Krick, pomegranite plant,	10 00
	31,	8301	Dispatch Printing and Engraving Co., pencils, penholders, etc.,	2 45
	31,	8302	Mozzeltic Mfg. Company, Mozzeltic pens,	4 00
	31,	8303	Erie Paper Company, sanitary paper,	30 25
	31,	8304	Tornado Mfg. Company, Tornado roach food,	30 00
	31,	8305	H. F. Watson Co., ammonia,	5 63
	31,	8306	Philadelphia Lawn Mower Co., lawn mower,	17 89
	31,	8307	N. W. Pipe and Supply Company, iron pipes, tees, etc.,	15 55
	31,	8308	Erie Gas Mantle Company, mica chimneys, mantles, etc.,	47 90
	31,	8309	Erie Gas Company, gas, hospital,	32 90
	31,	8310	Erie Heating and Plumbing Co., plumbing supplies,	7 80
	31,	8311	South Erie Iron Works, flanges,	4 38
	31,	8312	H. K. Mulford Co., drugs,	23 60
	31,	8313	Mackintosh Drug Co., drugs,	6 25
	31,	8314	L. H. Studebaker, drugs, truss,	15 25
	31,	8315	Sharp & Dohme, drugs,	4 92
	31,	8316	Robert W. Lawrie, ambulance service,	3 00
	31,	8317	A. P. Burton & Sons, caskets, cases, etc.,	168 25
	31,	8318	W. J. Quinn, casket, hearse, etc.,	33 25
	31,	8319	Mary Winschel, making uniform suits for hospital nurse,	4 00
	31,	8320	Cora E. Franke, making uniform suits for hospital nurse,	4 00

DISBURSEMENTS—Continued.

1908.			
31,	8321	James W. Pawson, proof impression "Perry's Victory at Lake Erie,"	20 00
31,	8322	Edward A. Walz & Co., frame for "Perry's Victory at Lake Erie,"	10 75
31,	8323	Calvin Gilbert, iron limbers,	200 00
31,	8324	C. W. Ziegler & Co., granite caisson stones,	9 00
31,	8325	Joseph Frank, architect, plans and specification,	8 04
31,	8326	Pennsylvania R. R. Company, freight charges,	15 53
31,	8327	S. H. Martin, Commander, potsage, gas, etc.,	42 20
31,	8328	S. H. Martin, Commander, pay roll, hospital,	593 00
31,	8329	S. H. Martin, Commander, pay roll, civilians,	793 33
31,	8330	S. H. Martin, Commander, pay roll, non-com. officers, etc.,	322 83
31,	8331	S. H. Martin, Commander, pay roll, outside labor, etc., members,	321 60
31,	8332	Pennsylvania Railroad Company, transportation,	34 17
31,	8333	Philadelphia and Reading Ry. Co., transportation,	1 08
31,	8334	Pennsylvania Company, transportation,	5 88
31,	8335	Caroline Briggs, clerical assistant to chairman Committee on Supplies, postage, etc.,	13 41
31,	8336	Telegraph Printing Co., printing, stationery,	4 25
31,	8337	Frances Gallagher, stenographer and bookkeeper,	41 66
31,	8338	Louis Wagner, treasurer, postage for the year ending May 31, 1908,	71 80
31,	8339	David C. Gotwals, stenographic services in office of secretary, from Dec. 1, 1907, to May 31, 1908,	150 00
31,	8340	Jean Paul Richter, examining plans and specifications for work to be done at the Home,	10 00
31,	8341	Louis Wagner, treasurer, expenses meeting Board of Trustees, Erie, June 2-5, 1908,	130 92
31,	8342	Thomas J. Stewart, secretary, allowance for expenses secretary year ending May 31, 1908; postage for the year; assistance to sundry persons, expressage, telegrams and telephone,	409 65
31,	8343	E. L. Whittelsey, services as solicitor to June 18, 1908,	100 00
Balance,			912 04
			$110,684 47

Audited and found correct October 24, 1908.

(Signed.) STOCKTON BATES,
Certified Public Accountant,
For Stockton Bates & Son.

STATEMENT OF RECEIPTS AND EXPENDITURES FOR THE YEAR ENDING MAY 31, 1908, AS PER FORM REQUIRED BY THE BOARD OF PUBLIC CHARITIES.

DR.

1097.				
June	1,	To cash Balance on hand,	$13,163 55	
	1,	Received from State,	45,000 00	
	1,	Received from appropriations by United States Government,	38,150 00	
	1,	Received from interest on deposits,	144 14	
	1,	Received from all other sources,	3,226 76	
	1,	Money borrowed,	11,000 00	

CR.

	1,	By cash For salaries of officers, wages and labor,	.....	$29,270 54
	1,	For provisions and supplies,	.....	29,984 09
	1,	For clothing,	.....	8,972 24
	1,	For fuel and light,	.....	8,134 50
	1,	For furniture, beds and bedding,	.....	489 15
	1,	For ordinary repairs,	.....	5,957 17
	1,	For money borrowed, repaid,	.....	4,500 00
	1,	For all other purposes,	.....	22,464 72
Balance,			.....	912 04
			$110,684 45	$110,684 45

STATEMENT OF PENSION ACCOUNT (ACTIVE.)

DR.

1907.				
June	1,	To cash balance on hand (in City Trust Co.),	$7,470 85	

CR.

March		Second dividend on balance,	.....	$2,499 68
		Balance,	.....	4,971 17
			$7,470 85	$7,470 85

STATEMENT OF PENSION ACCOUNT (CURRENT.)

DR.

1907.				
June	1,	To cash Balance on hand,	$19,255 68	
1908.				
Jan.	20,	Received from check returned, No. 5743,	30 00	
March	9,	Received from Louis Wagner, Treas., ac. Julius C. Wright (book No. 764),	18 00	
	17,	Received from City Trust Co., 2nd div., on balance,	2,499 68	
		Received from pension money, as per schedule,	34,419 36	
May	28,	Received from amount remaining to credit of deceased pensioners,	60 00	
	28,	Received from interest on inmate's deposit account since May 21, 1907, to date (inclusive),	55 97	
	29	Received from check not used, No. 5916,	24 00	

CR.

1907.				
July	23,	By cash Paid Joseph-Shuff & Son, account funeral expenses of wife of F. W. Carpenter,	.....	$4 73
Aug.	19,	Paid Joseph Shuff & Son, account funeral expenpenses of wife of F. W. Carpenter,	.....	19 87

Nov.	Paid L. M. Wagner, clerical services,	.....	100 00
	Paid E. W. Marshall, clerical services,	.....	175 00
	Louis Wagner, Treas., from money of deceased pensioners,	.....	150 00
	Paid in relief to families,	.....	9,644 83
	Paid discharged pensioners, drafts No. 409 to No. 558, both inclusive,	.....	12,844 91
	Paid estates of deceased pensioners, checks No. 23 to No. 39, both iniclusive,	.....	2,345 01
	Balance,	.....	31,078 34
		$56,362 69	$56,362 69

Audited and found correct, October 24, 1908.

(Signed.) STOCKTON BATES,
Certified Public Accountant,
for Stockton Bates & Son.

STATEMENT OF PENSION ACCOUNT (SPECIAL.)

DR.

1907.			
June	1,	To cash balance on hand,	$38,028 01
Aug.	17,	Received from Commander, money of John C. Royal,	6 00
	17,	Received from Commander, money of Fred. Shumaker,	6 00
Oct.	21,	Received from Commander, money of Jas. McClellan,	6 00
Nov.	9,	Received from Commander, money of David Hinton, deceased,	32 00
	18,	Received from Commander, money paid on old account,	19 82
Dec.	5,	Received from Louis Wagner, Treas., (maintenance account), return of loan,	4,500 00
	5,	Louis Wagner, Treas., interest on maintenance account, loan from August 30, 1907, to November 30, 1907,	29 75
1908.			
Jan.	10,	Received from Louis Wagner, Treas., money of deceased pensioner,	30 00
	20,	Received from Louis Wagner, Treas., money of deceased pensioner,	24 00
	20,	Received from Commander, account McMillan,	6 80
March	23,	Received from Louis Wagner, Treas., money of deceased pensioner,	48 00
	23,	Received from Louis Wagner, Treas., money of deceased pensioner,	48 00
May	13,	Received from Louis Wagner, Treas., money of deceased pensioner,	72 00
	13,	Received from Louis Wagner, Treas., money of deceased pensioner,	17 06
	13,	Received from Louis Wagner, Treas., money of deceased pensioner,	5 73
	13,	Received from Louis Wagner, Treas., money of deceased pensioner,	24 00
	16,	Received from Commander, money paid on old account,	8 80
	18,	Received from Louis Wagner, Treas., money of deceased pensioner,	15 20
	29,	Received from Louis Wagner, Treas., money of deceased pensioner,	20 40
	29,	Received from Louis Wagner, Treas., money of deceased pensioner,	72 00
	29,	Received from Louis Wagner, Treas., money of dedeceased pensioner,	96 00
	29,	Received from Louis Wagner, Treas., money of deceased pensioner,	132 00
	29,	Received from Louis Wagner, Treas., money of deceased pensioner,	18 40

CR.

1907.				
Aug.	3,	250 By Louis Wagner, Treas. Pa. S. & S. Home (maintenance account), transfer,	.....	$4,500 00

Nov.	2,	251	Supplee Engineering Co., survey and plans,	.....	600 25
	2,	252	Supplee Engineering Co., final payment, account sewer,	.....	1,697 25
Dec.	5,	253	Louis Wagner, Treas. Pa. S. & S. Home (maintenance account), transfer,	.....	6,500 00
1908.					
Jan.	14,	254	Kirschner Bros., building new residence for Commander,	.....	6,600 25
March	3,	255	George Althof, material and labor for building addition, etc., to main building,	.....	248 25
	3,	256	Erie Co., gas fixtures, etc.,	.....	90 25
	3,	257	The J. B. Boyd Co., window shades,	.....	22 00
	3,	258	Times Publishing Co., advertising,	.....	4 00
	9,	259	Harry L. Moore, real estate (land purchase),	.....	80 00
	16,	260	Draft, E. L. Whittelsey, account Flora E. Shaw, land purchase,	.....	70 00
	18,	261	Draft, E. L. Whittelsey, account Mrs. Mary King, land purchase,	.....	125 00
	25,	262	Draft, E. L. Whittelsey, account Anna McCarty, land purchase,	.....	75 00
April	9,	263	E. L. Whittelsey, attorney,	.....	35 45
May	27,	264	Kane Sliding Blind Co., 41 screens and 2 screen doors,	.....	100 00
	27,	265	Joseph Frank, architect, plans and specifications,	.....	103 29
	27,	266	D. McCarty, sewer pipe in Commander's residence,	.....	2 88
			Balance,	.....	22,412 10
				$43,265 97	$43,265 97

Audited and found correct, October 24, 1908.

(Signed.) STOCKTON BATES, C. P. A.,
for Stockton Bates & Son.

STATEMENT OF ACCOUNT OF LOUIS WAGNER, COMMITTEE IN LUNACY.

DR.

1907.				
June	1,	To Cash Balance on hand,	$2,202 52	
		Received from pension money as Com. for four (4) lunatics,	564 00	

CR.

1907.				
Oct.	16,	96 By S. H. Martin, Commander, account pension money of William Cossett,	.....	$18 00
	16,	97 S. H. Martin, Commander, account pension money of David P. Kerr,	.....	24 00
	16,	98 S. H. Martin, Commander, account pension money of David W. Parker,	.....	6 00
	16,	99 S. H. Martin, Commander, amount allowed Michael Duck,	.....	12 00
	16,	100 S. H. Martin, Commander, account maintenance of David P. Kerr to October, 1907,	.....	96 00
	16,	101 S. H. Martin, Commander, account maintenance of Wm. Cossett to October, 1907,	.....	72 00
	16,	102 S. H. Martin, Commander, account maintenance of David W. Parker to October, 1907,	.....	24 00
	16,	103 S. H. Martin, Commander, account pension money of Michael Duck,	.....	24 00
	16,	104 S. H. Martin, Commander, account maintenance of Michael Duck to November 4, 07,	.....	135 75
	16,	105 S. H. Martin, Commander, account pension money of David P. Kerr,	.....	24 00
	16,	106 S. H. Martin, Commander, account pension money of William Cossett,	.....	18 00
	16,	107 S. H. Martin, Commander, account pension money of David W. Parker,	.....	6 00
Feb	10,	108 S. H. Martin, Commander, account pension money of Michael Duck,	.....	24 00
	28,	109 S. H. Martin, Commander, amount allowed Michael Duck,	.....	12 00
April	26,	110 S. H. Martin, Commander account pension money of Wm. Cossett,	.....	18 00

	26,	111	S. H. Martin, Commander, account pension money of David P. Kerr,	.....	24 00
	26,	112	S. H. Martin, Commander, account pension money of David W. Parker,	.....	6 00
May	9,	113	S. H. Martin, Commander, account pension money of Michael Duck,	.....	24 00
	9,	114	S. H. Martin, Commander, amount allowed Michael Duck,	.....	12 00
	20,	115	E. L. Whittelsey, attorney, account of Michael Duck,	.....	8 05
			Balance,	.....	2,178 72
				$2,766 52	$2,766 52

Audited and found correct, October 24, 1908.

(Signed.) STOCKTON BATES,
Certified Public Accountant,
for Stockton Bates & Son.

REPORT OF COMMANDER.

Erie, Pa., June 1, 1908.

General Thomas J. Stewart,
Secretary Board of Trustees:

Sir: I have the honor to submit the following report of the operations of the Home for the two years from June 1, 1906, to May 31, 1908, together with the reports of the Adjutant-Quartermaster, Surgeon, and Chaplain.

The improvements made during the period covered by this report are:

Improved ventilation in scullery.

Iron stairs on fire escapes, on the east, west and north west wings of administration building.

Fire main encircling all buildings, with three additional fire hydrants, and extension of fire main through boiler house with fire attachment at the east end. Additional fire doors, separating the various wings, and connecting buildings, and elevator shafts as a better protection to life and property in case of fire.

Fire extinguishers throughout the buildings, and new fire hose.

Four (4) iron gun carriages, and four (4) iron limbers and chests.

One new wagon.

New hot water generator.

Additional boiler in boiler house.

Replastering of main kitchen and bakery on metal lathing and painting the same.

Placing Prism glass inside porch to give better light in office of Sergeant-Major and Postmaster.

Painting of walls and ceiling of infirmary, old part.

Repairing and painting all woodwork of old buildings—outside.

Painting conservatory.

New concrete floor in cow stable, and five additional windows in the same.

Repainting and painting outside walls of officers cottages.

Repapering and repairs to residence of the Adjutant-Quartermaster.

Constructing new driveway and first section of concrete culvert.

Erection of soldiers' monument in cemetery.

Painting of walls, ceilings, and floors of smoking room, and reading room.

New residence for the Commander.

Four (4) additional rooms in hospital (small).

Rebuilding of the old Block House.

Laboratory in hospital.

Covered way over stairs from main kitchen to commissary store room.

New boat house in Erie canal basin.

New carpets for chapel, halls, private stairway, parlor, office of Commander, and of Quartermaster.

Survey of grounds and new map showing location of buildings. drives, walks, and underground sewers, drains and pipes of all kinds.

Bronze memorial tablet to be placed on wall at entrance to Commander's office, showing date of act establishing the Home, date of opening, and names of members of Board of Trustees, and Commanders of the Home from date of opening down to date. Extension of conservatory.

Other Improvements Contemplated.

New boat to take the place of one destroyed by storm.

Fire escape and fire door in Infirmary.

New concrete floor in basement under northwest wing.

New pavement in kitchen yard.

Cement walk around the Block House, and additional painting of the same.

Cement walks at Commander's residence and enclosed shed over kitchen steps.

Cleaning, pointing up, removal of soft brick on outer walls of all old buildings.

Taking down unused and dangerous brick stack on west wing.

Painting walls, ceilings, and stairways on all corridors through the main building.

Removing and repairing of old boat-house on Home grounds.

Extension of concrete culvert and raising of manhole, in cemetery grounds.

On January 20, 1907, a violent wind storm swept over the lake, causing the flooding of all the low land on the lake front, and the destruction of the Launch-house, and Launch, which was carried down the lake some four miles eastward where it sank.

On the 17th of February, 1908, a fire broke out in the Infirmary, between three and four o'clock in the morning, which was discovered and extinguished by the hospital employes without the aid of outside help. The damage to property and contents was estimated at $455.00.

The patients in Infirmary were not disturbed.

Infirmary.

A number of changes have been made here for the betterment—

The first in importance is the re-organization of the help, the employment of civilian employes to take the place of members of the Home, which change is a very great improvement in the moral of both help and patients.

New iron beds have been placed in the old building in place of old wooden cots. Iron clothes poles and metal tables with plate glass tops have also been supplied.

Screens have also been provided for windows and doors, all of which adds to the better sanitary condition, and places it on a par with the best of similar institutions.

Religious Services.

Services have been held in our chapel every Sabbath at three o'clock P. M. except during the months of July and August.

The ministers of the different churches of Erie with their choirs, give their services cheerfully. Prayer meetings were held on Thursday evening of each week, conducted by the Chaplain of the Home.

Memorial Day.

Memorial Day has been fittingly observed each year, the Chapel being decorated as usual, and the exercises were interesting and impressive. On May 30, 1907, the exercises were all in the cemetery, this occasion being the unveiling of a monument, consisting of a bronze figure of an Infantry Soldier at parade rest, mounted upon a fifteen ton boulder from the battlefield of Gettysburg, Pa. The oration was delivered by the Rev. Thomas R. Thoburn of the First Methodist Church of Erie. Captain H. H. Cummings represented the Board of Trustees, in the absence of the Vice President Col. R. B. Beath, who was unavoidably absent. The officers and men of the U. S. Government boat Wolverine and members of the G. A. R., and other Patriotic Societies participated in the services, all together making a creditable display.

May 30, 1908, Rev. E. Wolfe DeWitt of the Second Baptist Church and Chaplain of the Home elect, delivered the oration. On both occasions some sixty little girls, dressed in white received the flowers from the men in rank and deposited a bouquet upon each grave.

Amusements.

A course of five entertainments were given by the Central Lyceum Bureau of Harrisburg, Pa., and one by Miss Ola Bidwell during the season of 1906 and 1907, and during the season of 1907-1908, four

were given by the Brockway Lyceum Bureau of Pittsburg, and one by General Mulholland and one by George H. Pattison of Philadelphia, and one by Miss Ola Bidwell. These being authorized by the Board of Trustees. There were also a number of others given free, under the auspices of a branch of the Christian Temperance Union, connected with the Home.

Discipline.

The discipline of the Home is generally good. The great majority of the members are contented and give no trouble to the management.

Library.

There has been added to the Library 255 volumes, and a goodly number of old and worn volumes have been donated to other institutions.

Conclusion.

The officers associated with me in the management, have rendered efficient service. Charles C. Shirk, appointed as Adjutant-Quartermaster, by the Board of Trustees, assumed the duties of that office August 1, 1906, and has been diligent in the discharge of his duties, but was granted leave of absence for three months on account of poor health, when ex-Commander General N. J. Maxwell acted in his stead from February to April, inclusive, 1908, when Comrade Shirk resumed the duties.

My heartfelt thanks are due to the Board of Trustees for their generous treatment since my appointment as Commander.

Very respectfully,

SYLVESTER H. MARTIN,
Commander.

REPORT OF ADJUTANT.

Pennsylvania Soldiers' and Sailors' Home,

Erie, Pa., June 1, 1908.

Captain S. H. Martin, Commander:

Sir: I have the honor to submit the following report from the record of this office for two years, ending May 31, 1908.

ADMISSIONS.

1886,	104	1898,	211
1887,	192	1899,	161
1888,	139	1900,	154
1889,	232	1901,	186
1890,	241	1902,	165
1891,	240	1903,	162
1892,	135	1904,	179
1893,	136	1905,	163
1894,	219	1906,	175
1895,	182	1907,	125
1896,	190	1908,	166
1897,	209		

Total number of original admissions to June 1, 1908,	4,066	
Total number of re-admissions to June 1, 1908,	1,221	
On the 31st day of May, 1906, the number of members present,	438	
On the 31st day of May, 1906, the number of members absent,	20	
Admitted during the year ending May 31st, 1907,	125	
Re-admitted during the year ending May 31st, 1907,	99	
		682

LOSS IN MEMBERSHIP FROM MAY 31, 1906 TO MAY 31, 1907.

By discharge at own request,	102	
By discharge, drunkenness, insubordinations, etc.,	29	
By dropped from rolls demanding discharge within 6 months after admission,	77	
By death,	56	
		264
Present and absent,		418
On 31st day of May, 1907, the number of members present,	406	
On 31st day of May 1907, the number of members absent,	12	
Admitted during the year ending May 31st, 1908,	166	
Re-admitted during the year ending May 31st, 1908,	113	
		697

LOSS IN MEMBERSHIP FROM MAY 31, 1907 TO MAY 31, 1908.

By discharge at own request,	98	
By discharge, drunkenness, insubordinations, etc.,	37	
By dropped from rolls demanding discharge within 6 months after admission,	74	
By death,	63	
		272
Present and absent May 31, 1908,		425

OFFICERS.

Commander, 1; Adjutant-Quartermaster, 1; Surgeon, 1; Asst. Surgeon, 1; Engineer, 1; total, 5.

NON-COMMISSIONED STAFF.

Sergeant-Major, 1; Quartermaster Sergeant, 1; Commissary Sergeant, 1.

CIVILIANS EMPLOYED.

Chaplain, 1; Organist, 1; Clerk, 1; Stenographer, 1; Assistant. Engineer, 1; Cooks, 3; Baker, 1; Barber, 1; Seamstress, 1; Matron, 1; Nurses, 3; Orderlies, 8; Charwomen, 5; Laundress, 1; Kitchen help, 5; Gardener, 1; Florist, 1; Driver, 1; Laborers, 3; Policeman, 1; Dairyman, 1; total, 42.

DEATHS.

Total number of deaths in the Home from the time it was established February 22, 1886, to May 31, 1908,	862
Death rate per hundred for all members cared for during the year ending May 31, 1907,	8
Death rate per hundred for all members cared for during the year ending May 31, 1908,	9
Number of deaths from May 31, 1906 to May 31, 1907,	56
Number of deaths from May 31, 1907, to May 31, 1908,	63
Average age of deceased members from May 31, 1906, to May 31, 1907,	71
Average age of deceased members from May 31, 1907, to May 31, 1908,	70
Members interred in Home Cemetery,	432
Members interred elsewhere,	430

PENSIONS.

Pensioners present May 31, 1908, receiving $6 00 per mo.,		11
Pensioners present May 31, 1908, receiving 8 00 per mo.,		20
Pensioners present May 31, 1908, receiving 10 00 per mo.,		12
Pensioners present May 31, 1908, receiving 12 00 per mo.,		213
Pensioners present May 31, 1908, receiving 14 00 per mo.,		4
Pensioners present May 31, 1908, receiving 15 00 per mo.,		52
Pensioners present May 31, 1908, receiving 17 00 per mo.,		5
Pensioners present May 31, 1908, receiving 20 00 per mo.,		28
Pensioners present May 31, 1908, receiving 24 00 per mo.,		2
Pensioners present May 31, 1908, receiving 30 00 per mo.,		1
Total present,		348
Number of pensioners present May 31, 1906,	370	
Number of pensioners absent May 31, 1906,	17	
Number of pensioners admitted during the year ending May 31, 1907,	112	
Number of pensioners re-admitted during the year ending May 31, 1907,	94	
Number having received original pension during the year ending May 31, 1907,	2	
		595
Number of pensioners discharged,	196	
Number of pensioners died during the year ending May 31, 1907,	48	
		244
Present and absent May 31st, 1907,		351
Number of pensioners present May 31, 1907,	341	
Number of pensioners absent May 31, 1907,	10	
Number admitted during the year ending May 31, 1908,	142	
Number re-admitted during the year ending May 31, 1908,	114	
Number receiving original pensions,	8	605
Number of Pensions discharged,	194	
Number of pensioners died during year ending May 31, 1908,	55	
		249
Total present and absent May 31, 1908,		356
Pensioners present May 31, 1908,		348
Pensioners absent May 31, 1908,		8
Total,		356

Average amount received per month by pensioner May 31, 1908,	$12 82
Highest amount of arrearages by one member,	1,327 00
Lowest amount of arrearages by one member,	1 40
Highest amount of pensions received per month,	30 00
Lowest amount of pension received per month,	6 00

During the year ending May 31, 1907, there were 2 original pensions received.
During the year ending May 31, 1908, there were 8 original pensions received.

NATIVITY OF MEMBERSHIP.

Native born,	338
Foreign born,	87
Total,	425

NATIVE BORN.

Connecticut,	1	North Carolina,	1
Delaware,	3	South Carolina,	1
Illinois,	1	Ohio,	4
Maryland,	3	Pennsylvania,	286
Massachusetts,	2	Virginia,	5
Maine,	1		
New York,	18		
New Jersey,	13	Total,	339

FOREIGN BORN.

Canada,	3	Scotland,	1
England,	12	Switzerland,	3
France,	2	Sweden,	1
Germany,	23	Wales,	1
Italy,	1		
Ireland,	39	Total,	86

AVERAGE AGE OF MEMBERS, 68 YEARS.

Between 50 and 55,	2	Between 75 and 80,	35
Between 55 and 60,	3	Between 80 and 85,	17
Between 60 and 65,	114	Between 85 and 90,	4
Between 65 and 70,	145		
Between 70 and 75,	105	Total,	425

SOCIAL CONDITION.

Married, 123; single, 166; widowers, 196; total,	425
Members who can read and write,	403
Members who cannot read and write,	22

FROM JUNE 1, 1906 TO MAY 31, 1908, INCLUSIVE.

Highest number of members present January 24, 1907,	495
Lowest number of members present August 16, 1907,	371
Highest number of members present and absent January 24, 1907,	497
Lowest number of members present and absent August 16, 1907,	390

SUMMARY.

Enlistments.

What Service.		What War.	
Regular army,	7	Civil War,	422
Volunteer army,	379		
Navy and marine corps,	36	Spanish American War,	3
Volunteer army,	3		
Total,	425	Total,	425

Average length of service in months,	22

DISABILITY AND DISEASES.

Asthma,	8	Injury to shoulder,	3
Asthma, miners,	6	Injury to side,	1
Arterial, schrosis,	1	Injury to wrist,	1
Bronchitis,	13	Loss of arm,	2
Blindness,	8	Loss of hand,	2
Bright's,	2	Loss of leg,	4
Cystitis,	10	Loss of both legs,	1
Catarrh,	4	Lumbago,	13
Constipation, chronic,	1	Locomotor ataxia,	1
Deafness, Partial,	5	Malaria,	1
Deafness, total,	3	Obesity,	4
Debility, general,	18	Pericarditis,	2
Debility, nervous,	6	Paralysis, partial,	18
Dementia,	2	Paralysis, agitans,	1
Dementia, senile,	1	Paraplegia,	1
Diarrhoea, chronic,	2	Paraplegia, spastic,	1
Epilepsy,	7	Paresis,	1
Eczema, chronic,	1	Paresis, general,	4
Endocarditis,	1	Rheumatism, sciatic,	3
Fistula, annol,	1	Rheumatism,	114
Gastritis,	6	Senility,	7
Hemorrhoids,	7	Tuberculosis,	1
Heart disease, organic,	4	Varicose veins,	7
Heart disease, valvular,	27	Vertigo,	1
Hernia, inguinal,	15	Wounds, G. S., ankle,	1
Hernia, Rt. inguinal,	23	Wounds, G. S., hand,	1
Hernia, double inguinal,	16	Wounds, G. S., head,	1
Hernia, double scrotal,	1	Wounds, G. S., Hip,	5
Hernia, Rt. scrotal,	1	Wounds, G. S., arm,	1
Hernia, left scrotal,	2	Wounds, G. S., mouth,	1
Hernia, ventral,	1	Wounds, G. S., knee,	1
Hemiplegia,	4	Wounds, G. S., leg,	6
Insanity,	4	Wounds, G. S., shoulder,	1
Injury to arm,	1		
Injury to ankle,	1		
Injury to hand,	1	Total,	425
Injury to leg,	2		

COUNTIES ADMITTED FROM.

Adams,	1	Lackawanna,	7
Allegheny,	31	Lancaster,	8
Armstrong,	2	Lebanon,	2
Beaver,	2	Lehigh,	6
Berks,	3	Luzerne,	7
Blair,	3	Lycoming,	5
Bradford,	2	Mercer,	6
Bucks,	2	Mifflin,	1
Butler,	1	Montgomery,	8
Bedford,	1	McKean,	2
Cambria,	6	Northampton,	1
Carbon,	1	Northumberland,	8
Centre,	2	Philadelphia,	192
Cameron,	1	Potter,	1
Chester,	7	Schuylkill,	12
Clinton,	3	Tioga,	1
Columbia,	4	Tyrone,	1
Crawford,	8	Venango,	3
Dauphin,	14	Warren,	2
Delaware,	2	Westmoreland,	2
Elk,	3	Washington,	1
Erie,	35		
Fayette,	1		
Indiana,	3	Total,	415
Jefferson,	1		

ADDMITTED FROM OTHER STATES.

Connecticut,	1	West Virginia,	1
Louisiana,	1	Washington, D. C.,	1
Maryland,	1		
New Jersey,	3		
New York,	1	Total,	10
Ohio,	1		

THE HOME HAS BEEN VISITED AND INSPECTED BY THE FOLLOWING.

Date.	
1906.	
June 28,	Board of Trustees.
July 31,	Capt. Reese J. Richards, Judge, Jefferson Co., Ohio.
Oct. 5,	Charles W. Fairbanks, Vice-President United States.
1907.	
Jan. 31,	Board of Trustees.
April 24,	Board of Trustees.
May	General N. M. Curtis, Asst. Inspector General, N. H. D. V. S.
July 31,	Board of Trustees.
Oct. 13,	General N. M. Curtis, Asst. Inspector General, N. H. D. V. S.
Oct. 31,	Board of Trustees.
1908.	
Jan. 29,	Board of Trustees.
April 27,	General N. M. Curtis, Asst. Inspector General, N. H. D. V. S.
April 29,	Board of Trustees.

ENTERTAINMENT.

Date.	Under the Direction of—	
1906.		
July 4,	Capt. S. H. Martin,	Reading of the Declaration of Independence and song by Choir E. 6th St. Baptist Church.
Aug. 15,	Mrs. C. A. Sanborn,	Graphaphone entertainment.
Sept. 17,	Capt. S. H. Martin,	Reading. Battle of Antietam from the opposite side.
Sept. 18,	Weckner family,	Musical entertainment.
Oct. 2,	Mr. A. P. Burton,	Graphaphone entertainment.
Oct. 10,	Mr. George D. Alden,	Lecture.
Nov. 12,	Rev. John Snape,	Lecture.
Nov. 13,	Ovid Cohen,	Prestidigitator.
Dec. 26,	DeKover Male Quartette,	Musical entertainment.
Dec. 28,	Ovid Cohen,	Prestidigitator.
1907.		
Jan. 20,	G. A. Eldridge,	Character impersonator.
Feb. 13,	Miss Ola Bidwell,	Musical.
March 30,	Nettie Jackson Co.,	Musical.
April 16,	Erie High School,	Musical.
June 22,	General S. A. Mulholland,	Lecture.
Sept. 24,	George H. Pattison,	Illustrated lecture.
Oct. 15,	Choir First M. E. Church,	Vocal and instrumental music.
Oct. 16,	Trans-Continental Trio,	Musical and literary.
Dec. 27,	Rev. Frank Houser,	Vocal and instrumental music.
1908.		
Feb. 14,	Miss Ola Bidwell,	Vocal and instrumental music.
Feb. 18,	Boston Ladies,	Musical and Literary.
March 13,	Singing Ladies of Post 67 G. A. R.,	"Ye Olde Tyme Concert."
March 20,	Charles R. Taggart,	Entertainment.
April 7,	Metropolitan Specialty Co.,	Entertainment.
May 28,	Imperial Tetegues Band,	Special program.

LAUNDRY LIST.

For Two Years, June 1, 1906 to May 31, 1908.

Aprons,	20,032	Pillow cases,	49,759
Blankets,	251	Pillow ticks,	1,127
Blouses,	1,019	Sheets,	51,516
Bolster covers,	4,424	Socks,	7,462
Carpets,	681	Towels, bath,	31,542
Counterpanes,	1,989	Towels, hand,	26,560
Cloths,	1,436	Towels, roller,	4,957
Drawers,	35,631	Table cloths,	13,018
Floor cloths,	1,406	Table covers,	2,173
Handkerchiefs,	6,246	Trousers,	1,976
Hospital screens,	139	Undershirts,	36,745
Jumpers,	1,140	Vests,	1,068
Mattress ticks,	501	White coats,	3,299
Napkins,	77,389		
Overalls,	1,073	Total,	424,824
Overshirts,	40,265		

LIST OF DAILY PAPERS RECEIVED AT SOLDIERS' AND SAILORS' HOME, ERIE, PA.

Philadelphia Press, two copies,	Subscription.
Philadelphia, Public Ledger, one copy,	Subscription.
Philadelphia Record, one copy,	Subscription.
Erie Morning Dispatch, one copy,	Subscription.
Erie Evening Herald, one copy,	Subscription.
Erie Evening Times, one copy,	Subscription.
Pittsburg Gazette Times, one copy,	Subscription.
Chester Times, one copy,	Complimentary.
Washington Observer, one copy,	Complimentary.
Tagelblatt, Erie, Pa., one copy,	Complimentary.
Buffalo Evening Times, six copies,	Complimentary.
Oil City Derrick, one copy,	Complimentary.
The Woman's National Daily, one copy,	Complimentary.

Total, 19 copies.

LIST OF WEEKLY PAPERS RECEIVED AT SOLDIERS' AND SAILORS' HOME, ERIE, PA.

Harpers', one copy,	Subscription.
Colliers, one copy,	Subscription.
Clinton Democrat, one copy (semi-weekly),	Complimentary.
Waynesburg Independent, one copy,	Complimentary.
Evangelical Messenger, Cleveland, one copy,	Complimentary.
Christian Advocate, Pittsburg, one copy,	Complimentary.
Saturday Night Review, Pottsville, Pa., one copy,	Complimentary.
Nieu Wlt, German, one copy,	Complimentary.
Staaten Zeitung, German, one copy,	Complimentary.
Staats Zeitung German, N. Y., one copy,	Complimentary.

Total, 10 copies.

LIST OF MAGAZINES RECEIVED AT SOLDIERS' AND SAILORS' HOME, ERIE, PA.

Century, one copy,	Subscription.
Harper's, one copy,	Subscription.
Cosmopolitan, one copy,	Subscription.
McClure's, one copy,	Subscription.
Scribner's one copy,	Subscription.
Munsey, one copy,	Subscription.
Everybody's, one copy,	Subscription.

Total, 7 copies.

	Volumes.
Number of books in Library,	4,380
Number of books in Official History of Rebellion,	152
Number of books worn out and duplicate,	125
	4,657

	Volumes.
Total number of books issued from June 1, 1906, to May 31, 1907	5,116
Total number of books issued from June 1, 1907, to May 31, 1908	4,539
	9,655
Average daily issue from May 31, 1906, to May 31, 1907	17
Average daily issue from May 31, 1907, to May 31, 1908	15

Very respectfully,

CHARLES C. SHIRK,
Adjutant-Quartermaster.

REPORT OF QUARTERMASTER.

Erie, Pa., June 1, 1908.

Captain Sylvester H. Martin, Commander:

Sir: I have the honor to submit my report as Quartermaster of the Home, for the two years beginning June 1, 1906, and ending May 31, 1908. The tables that follow, show the cost of principal articles of food and clothing, per capita cost of maintenance, report of commissary and clothing purchased, issued, and remaining on hand, products of the farm with value of same and expenditures incurred, etc.

The table has been supplied with excellent articles of food, selections being made from samples submitted by bidders which in all instances must be up to the standard. Inspection being made on delivery. It has been our aim to supply bountifully of fresh fruits in season, which is greatly appreciated by the comrades. The table service has been kept up as in the past, and I am of the opinion that our dining room and service, compare very favorably with any other institution. Special attention has been given to the repairing of all articles of clothing, shoes, etc., to be re-issued. New woven wire mattresses have been furnished for the beds in the place of the old style formerly used, and carpet and rugs supplied for the bed rooms, all of which conduce to the comfort and improved sanitary condition of the occupants. Some changes have been made in the laundry service, which I think add much to the efficiency of that department, longer time being taken to do the washing, with the use of new and improved supplies, the result showing a marked improvement as to color and condition of all articles that come from the laundry. During the two years, there has been made in the laundry the following quantities of soap, toilet 4,979 pounds, rosin 3,929 pounds, scullery soap 5,300 gallons, and laundry soap 9,430 gallons. This is practically all the soap used in the Home.

The farm has given excellent returns for the past two years, pro-

ducts such as cabbage, tomatoes and onions being especially noticeable, as also fresh pork which is much relished. The dairy has given increased returns of pure, fresh milk which is highly appreciated, especially in hospital use.

Articles such as postage stamps, letter paper, envelopes, pens, tobacco and pipes are furnished all inmates upon application, and every effort made to make the Home as comfortable as possible within the bounds of reason.

AVERAGE COST OF PRINCIPAL ARTICLES OF FOOD.

Coffee, Rio, per 100 pounds,	$13 46	Sugar, granulated, per 100 pounds,	$4 90
Tea, green, per 100 pounds,	23 00	Bacon, per 100 pounds,	12 28
Tea, black, per 100 pounds,	20 87½	Ham, per 100 pounds,	11 64
Beef, per 100 pounds,	7 02	Mackerel, per barrel,	19 83
Mutton, per 100 pounds,	8 34	Flour, per barrel,	4 39
Fresh fish, per 100 pounds,	8 80	Butter, per 100 pounds,	25 57
Rolled oats, per barrel,	5 56	Potatoes, per bushel,	69
Eggs, per 100 doz.,	19 73		

PER CAPITA COST OF MAINTENANCE.

Average cost per capita for maintenance for year ending May 31, 1907, $279.59; average number maintained,	448
Average cost per capita for maintenance for year ending May 31, 1908, $251.20; average number maintained,	412

CLOTHING FURNISHED TO EACH MEMBER ON ENTERING THE HOME AND COST OF SAME.

1 sack coat,	$6 15	1 pair shoes,	$1 85
1 winter blouse,	3 75	1 pair slippers,	77½
1 summer blouse,	3 30	1 forage cap,	70
1 vest,	1 45	1 pair suspenders.	
1 pair trousers,	2 75	2 towels.	
2 outing shirts, each,	37½	2 handkerchiefs.	
2 undershirts, each,	37½	1 whisk.	
2 pairs Canton flannel drawers, each,	37½	1 comb.	
2 pairs summer drawers, each,	37½	1 hair brush.	
2 pairs socks, each,	10		

COST OF COAL, WATER, LIGHT.

Coal.

Amount expended during the year ending May 31st, 1907,	$5,713 48
Amount expended during the year ending May 31st, 1908,	5,695 64

Water.

Amount expended during the year ending June 30, 1907,	$1,553 23
Amount expended during the year ending June 30, 1908,	1,574 26

Electric Light.

Amount expended during the year ending May 31, 1907,	$702 16
Amount expended during the year ending May 31, 1908,	675 04

Gas.

Amount expended during the year ending May 31, 1907,	$404 40
Amount expended during the year ending May 31, 1908,	440 00

RATIONS.

Value of groceries and provisions on hand June 1, 1906,	$902 37
Value of groceries and provisions purchased from June 1, 1906, to May 31, 1908,	65,432 48
Total on hand and purchased,	$66,334 85
Value of rations issued as per vouchers,	65,517 43
Value on hand May 31, 1908,	$817 42
Average cost per capita of daily cooked rations served on the table, including farm products:	
Year ending May 31, 1907, average present, 448; rations,	$0 22⅔
Year ending May 31, 1908, average present, 412; rations,	24⅔

CLOTHING.

Value on hand June 1, 1906,	$2,698 45
Value purchased from June 1, 1906, to May 31, 1908,	17,014 67
Total on hand and purchased,	$19,713 12
Value of clothing issued to members, as per vouchers,	13,631 87
Value on hand May 31, 1908,	$6,081 25
Average cost per capita of clothing per annum, including repairs,	$16 65

PRODUCTS OF THE FARM.

Milk, 25,623 gallons,	$4,402 94
Eggs, 887½ dozen,	185 88
Pork, 18,668 pounds,	1,653 19
Lard, 3,605 pounds,	339 67
Corn, 712½ dozen,	71 25
Beets, 61 bushels,	29 50
Cabbage, 19,775 pounds,	622 07
Tomatoes, 366 bushels,	244 07
Carrots, 4½ bushels,	3 00
Onions, 353 bushels,	265 95
String beans, 4 bushels,	4 00
Lettuce, 585 pounds,	44 00
Cucumbers, 338 dozens,	35 30
Chicken, 287 pounds,	58 95
Celery, 98½ dozen bunches,	49 25
Sauerkraut, 2,511 gallons,	577 55
Green onions, 524½ dozen bunches,	123 63
Catsup, 59 gallons,	25 40
Sale of onions, 84½ bushels at 65 cents,	54 93
Carrots, fed to stock, 150 bushels,	45 00
Corn on ear, fed to stock, 115 bushels,	28 75
Hay, 62 tons, at $14.50,	899 00
Received from farm,	$9,763 28
Received from sale of stock,	118 00
Total,	$9,881 28
Total expenditures,	$9,522 33
Wages of florist and assistants,	1,536 00

Very respectfully,

CHARLES C. SHIRK,
Adjutant-Quartermaster.

REPORT OF SURGEON.

Erie, Pa., June 1, 1908.

Captain S. H. Martin, Commander:

Sir: Herewith is submitted the report of the Hospital for the two years ending May 31, 1908.

Re-organization of Hospital force.

Owing to inefficiency from advancing years, it was found necessary to replace the inmate help with civilians, completely reorganizing the Hospital force, the number of employes totaling now 22 instead of 36 under the former plan.

The position of matron and male nurse for night duty were created and two char-women added to the cleaning corps.

These employes working under the direction of the graduate nurses are given two and three hours instruction each week by the Resident Physician, greatly improving their ability to render assistance.

Two men are employed to take those who are able out for an airing in wheel chairs, when the weather permits. This is greatly appreciated by those otherwise deprived of the benefits of fresh air and sunshine.

Improvements.

More rooms were needed for the care of patients unsafe and undesirable in the general ward. For this purpose ward two was remodeled, four more rooms being partitioned off and the windows enclosed with iron guards.

A large room over the driveway is devoted to our tubercular patients, which enables us to give them better attention and at the same time lessens the danger of infection of others, which is important.

For this reason and to secure better treatment, permanent arrangements were made for the immediate removal of all cancer cases, arising in or coming to the Home, to institutions especially equipped for the care of this class of patients.

Thus these sufferers have the best chance for recovery medical science affords and we are relieved of a responsibility, we were ill-prepared to meet. A special room has also been provided and partially equipped for use as a Bacteriologic and Pathologic Laboratory but further equipment is necessary before the best results can be expected.

The purchase of apparatus for the refraction of eyes has been approved by the Hospital Committee, in the use of which we hope to secure good results. Screens have been provided for all the windows and doors, relieving us from the annoying and unsanitary conditions caused by flies.

White enamel tables and clothes trees have also been purchased for wards, one, three, and four adding greatly to the comfort of the patients and improving the sanitary condition of the wards.

A small fire occuring in the Hospital, February 6, 1908, proved the necessity of additional protection against fire. Recommendations were accordingly made and approved which will soon be in process of construction.

General Remarks.

The Hospital is in good sanitary condition. The nursing staff render intelligent and efficient service and the entire hospital force are working in concert for comfort of patients, and endeavor to make this institution a model one in every way.

At present there is need of further equipment for the laboratory and some additions to our instruments in the operating room. These will be made known to the Committee and we trust will receive the attention heretofore accorded all reasonable requests.

Dr. John K. DeTuerk, of Kutztown, a graduate of Medico-Chirurgical College, Class of 1906, has been rendering acceptable service as Resident Physician since March 1, 1907.

The following statistical information will be of interest:

Number of prescriptions made at sick call, during two years,		14,148
Average number of members treated in quarters, per day,		3
Remaining in hospital, June 1, 1906,		62
Admitted to hospital from June 1, 1906, to May 31, 1907,		127
Total,		189
Died from June 1, 1906, to May 31, 1907,	48	
Returned to quarters,	85	
		133
Remaining in hospital June 1, 1907,		56
Admitted to hospital from June 1, 1907, to May 31, 1908,		153
Total,		209
Died from June 1, 1907, to May 31, 1908,	56	
Returned to quarters,	92	
		148
Remaining in hospital June 1, 1908,		61

In addition to the above, the following named members died suddenly in their quarters in the Home, without admission to the Hospital:

September 18, 1906, Richard Crummer.

January 13, 1907, John Barret.

February 19, 1907, William Bevan.

April 21, 1907, David Gilliland.
March 28, 1908, Joseph Baldwin.
May 18, 1908, Philip Wagner.

The following died while absent on furlough:

October 3, 1906, John A. Luse, at Youngsville, Pa.
October 13, 1906, George Ash, at Philadelphia, Pa.
February 19, 1907, Edwin Clark, at Geneva, Pa.
June 5, 1907, William Miller, at Shamokin, Pa.
July 21, 1907, Thomas Sullivan, at Erie, Pa.
February 20, 1908, Julius Andrews, at Erie, Pa.

The following died while absent from the Home:

March 3, 1907, Daniel J. McNiel, suddenly in St. Patrick's Church, Erie, Pa.

August 30, 1907, Joshua Kaye, by accident on Pennsylvania and Erie Railroad, near Harrisburg, Pa.

January 5, 1908, Owen Boyle, at Oncologic Hospital, Philadelphia, Penna.

CAUSES OF DEATH.

Alcoholism, acute,	1	Gangrene, leg, moist,	1
Angina pectoris,	2	Hemorrhage, gastric ulcer,	1
Arterial sclerosis,	1	Hemorrhage, intestinal tract,	1
Asthma, cardiac,	2	Heart disease,	11
Amyotrophic lateral sclerosis,	1	Intestinal obstruction,	1
Asthenia,	2	Indigestion, acute,	1
Atheroma of heart,	1	Paralysis agitans,	1
Bright's disease,	8	Paralysis, bulbar,	2
Bronchitis, catarrhal,	3	Paresis, general,	14
Carbuncle of neck,	1	Pleurisy with effusion,	1
Carinoma of stomach,	1	Pneumonia, broncho,	2
Carinoma of tongue,	1	Pneumonia, lobar,	7
Cerebral hemorrhage,	18	Rheumatism, chronic articular,	1
Cirrhosis of liver, hypertrophic,	4	Sarcoma, osteo of inferiar maxilla,	2
Debility, senile,	2	Tuberculosis, pulmonary,	4
Drowning,	1	Uremia,	3
Enteritis, acute,	5	On furlough,	6
Enteritis, chronic,	1	Killed on P. & E. R. R.,	1
Epilepsy,	3		
Gangrene, foot, moist,	1	Total,	119

The death rate of members covered by this report is eight per 100 for the year ending May 31, 1907, and nine per 100 for the year ending May 31, 1908, and the average age at death is 70.5 years.

Very respectfully,

W. B. WASHABAUGH,
Surgeon.

REPORT OF THE CHAPLAIN.

Captain Sylvester H. Martin, Commander of the Pennsylvania Soldiers' and Sailors' Home, Erie, Pa., June 1, 1908:

Dear Sir: It has given me great pleasure to serve as Chaplain of the Home, and it was only because of my removal from the city, that I closed my service with you on May 31, after nearly four years of service; during the past two years, services have been arranged for in the Chapel of the Home every Sunday at 3 P. M., the pastors of the city, with their choirs to assist them have very kindly taken charge of these services, and I have also frequently been present, and often preached for the Comrades, I have also conducted a prayer service in the Home every Thursday evening, with the exception of July and August of each year, or when compelled to be absent I have arranged to have some one take my place, I have also officiated at the funeral services held in the Chapel; and it has been my practice to spend at least one half day of each week to visiting the comrades who were sick in the Hospital, and have had the pleasure of helping many of them in various ways.

Yours truly,

SAMUEL C. WELSH,
Chaplain.

ROLL OF MEMBERSHIP.

Name.	Company and Regiment.	Rank.	Length of service in months.	Nativity.	Age.
Abel, Frederick J.,	F, 90 Pa. Inf.,	Private,	36	Pennsylvania,	70
Ashenfelder, Cornelius H.	U. S. Navy,	Landsman,	36	Pennsylvania,	65
Anderson, Abraham,	E, 22 Pa. Cav.,	Private,	33	Pennsylvania,	62
App, William,	F, 59 Pa. Mil.,	Private,	2	Pennsylvania,	72
Allen, William D.,	F, 196 Pa. Inf.,	Corporal,	4	Pennsylvania,	65
Akins, William,	I, 110 Pa. Inf.,	Corporal,	6	England,	66
Anderson, Charles,	G, 3 Pa. H. Art.,	Private,	15	Sweden,	81
Adamson, Charles J.,	I, 192 Pa. Inf.,	Private,	3	Pennsylvania,	70
Askine, William H.,	H, Indpt. Pa. Art.,	Lieut.,	33	Pennsylvania,	66
Anderson, William,	K, 108 N. Y. Inf.,	Private,	3	New Jersey,	68
Allen, Joseph H.,	G, 196 Pa. Inf.,	Private,	3	Pennsylvania,	59
Andersen, John,	B, 4 Pa. Res.,	Sergeant,	37	Pennsylvania,	70
Barrett, Edward,	E, 2 Pa. Hy. Art.,	Corporal,	24	Ireland,	70
Bradley, Real,	I, 17 Pa. Cav.,	Sergeant,	33	New York,	85
Brian, Robert D. D.,	K, 3 Pa. Res., F, 54 Pa. Inf.,	Private,	43	Pennsylvania,	63
Bertsch, Adam,	F, 79 Pa. Inf.,	Private,	17	Germany,	75
Brunner, Anthony,	E, 38 Pa. Mil.,	Private,	2	Pennsylvania,	74
Bartholomew, Fred'k,	K, 7 Pa. Res.,	Private,	36	Pennsylvania,	81
Blair, Joseph,	A, 12 Pa. Res.,	Private,	34	Ireland,	62
Barnard, Thomas,	A, 15 Pa. Inf.,	Private,	60	Pennsylvania,	63
Bongaardt, Robert C.,	C, 213 Pa. Inf.,	Private,	9	Pennsylvania,	62
Burrows, Joseph,	C, 71 Pa. Inf.,	Private,	39	Pennsylvania,	71
Brown, George,	U. S. Navy,	Seaman,	33	England,	76
Brien, Charles,	E, 207 Pa. Inf.,	Private,	9	Pennsylvania,	64
Burson, William H.,	G, 29 Pa. Inf.,	Private,	18	Pennsylvania,	60
Baskins, George W.,	G, 6 Pa. Res.,	Private,	36	Pennsylvania,	69
Bell, William N.,	K, 123 Pa. Inf.,	Private,	9	Pennsylvania,	70
Bond, George A.,	E 2 N. Y. Cav.,	Private,	25	New York,	66
Brown, Francis M.,	U. S. Navy,	Landsman,	12	Pennsylvania,	60
Becker, Augustus,	K, 11 Pa. Cav.,	Saddler,	18	Germany,	73
Behm, Benjamin P.,	L, 9 Pa. Cav.,	Private,	8	Pennsylvania,	63
Beatty, Harry E.,	A, 5 Pa. Hy. Art.,	Private,	8	Pennsylvania,	62
Beverly, Menzo,	B, 10 Pa. Res.,	Private,	36	New York,	70
Bumgardner, Richard,	G, 40 Pa. Mil.,	Corporal,	1	New Jersey,	71
Beaty, David H.,	C, 123 Pa. Inf.,	Corporal,	9	Pennsylvania,	72
Bohen, Timothy,	K, Erie Regt.,	Private,	3	Ireland,	71
Buck, Miles,	K, 50 Pa. Inf.,	Private,	16	Pennsylvania,	60
Buchanan, Andrew S.,	I 1st Bat. Pa. Inf.,	Private,	6	Pennsylvania,	71
Breakiron, Henry C.,	B, 8 Pa. Res.,	Private,	36	Virginia,	64
Belknap, Josiah H.,	D, 18 Pa. Cav.,	Private,	18	Pennsylvania,	78
Brown, Willis,	K, 3 Pa. Cav.,	Private,	42	Pennsylvania,	66
Bannon, Winfield,	H, 197 Pa. Inf.,	Corporal,	4	Pennsylvania,	62
Berdel, John,	G, 75 Pa. Inf.,	Sergeant,	48	Germany,	81
Beattie, Henry,	U. S. Navy,	Landsman,	32	New York,	60
Brooks, Joseph,	A, 20 Pa. Inf.,	Private,	3	Pennsylvania,	68
Bitting, Amos V.,	C, 215 Pa. Inf.,	Private,	3	Pennsylvania,	67
Barr, Bernard J.,	I, 20 Pa. Inf.,	Private,	3	Pennsylvania,	71
Cossett, William,	A, 40 Pa. Inf.,	Private,	15	England,	62
Corson, James,	F, 15 Pa. Cav.,	Private,	10	New Jersey,	72
Cook, George W.,	K, 18 Pa. Inf., K, 72 Pa. Inf.,	Private,	39	Pennsylvania,	74
Caldwell, Benjamin J.	I, 1 Pa. Lt. Art.,	Private,	10	Pennsylvania,	62
Conklin, Samuel H.,	C, 8 Pa. Cav., M, 16 Pa. Cav.,	Sergt., 1st Lt.,	48	New Jersey,	70
Crandall, David,	C, 83 Pa. Inf.,	Private,	48	Pennsylvania,	66
Coggins, Michael,	D, 8 Pa. Inf.,	Private,	3	Ireland,	68
Cunnin, William,	A, 11 Pa. Cav.,	Private,	17	Pennsylvania,	62

SHIP, MAY 31, 1908.

Disability.	County Admitted from	Occupation.	Social Condition.	When Admitted.
Loss right arm,	Philadelphia,	Moulder,	Married,	May 13, 1891
Sciatic rheumatism,	Philadelphia,	Morocco dresser,	Widower,	Mar. 8, 1898
Bronchitis,	Cambria,	Laborer,	Widower,	Sept. 20, 1902
Rheumatism,	Philadelphia,	Blacksmith,	Widower,	June 10, 1904
Total deafness,	Philadelphia,	Clerk,	Single,	Mar. 8, 1903
	Philadelphia,	Laborer,	Single,	Oct. 6, 1902
Double hernia,	New Jersey,	Laborer,	Single,	Oct. 29, 1897
Valvular heart disease,	Montgomery,	Agent,	Single,	Aug. 11, 1905
Rheumatism,	Erie,	Laborer,	Widower,	Aug. 29, 1907
Left ing. hernia,	Erie,	Moulder,	Married,	Oct. 24, 1907
Rheumatism,	Philadelphia,	Conductor,	Widower,	Feb. 13, 1908
Rt. ing. hernia,	Philadelphia,	Watchman,	Widower,	Feb. 22, 1903
General debility,	Philadelphia,	Waiter,	Widower,	Feb. 25, 1889
Partial blindness,	Philadelphia,	Steward,	Widower,	June 7, 1890
Heart disease,	Philadelphia,	Carpenter,	Widower,	Aug. 9, 1894
Hernia, rheum.,	Lancaster,	Saloon keeper,	Single,	Sept. 22, 1896
Aortal stenosis,	Northampton,	Boatman,	Widower,	June 23, 1897
General debility,	Philadelphia,	Plasterer,	Single,	June 24, 1899
Deafenss,	Philadelphia,	Teamster,	Single,	Aug. 10, 1901
Bronchitis,	Chester,	Laborer,	Widower,	Aug. 23, 1900
Rheumatism,	Philadelphia,	Morocco dresser,	Single,	Sept. 15, 1902
Double hernia,	Philadelphia,	Salesman,	Married,	Oct. 3, 1902
G. S. W. mouth,	Allegheny,	Seaman,	Married,	Sept. 12, 1899
Partial paralysis,	Lycoming,	Shoemaker,	Married,	April 17, 1903
Rheum. cystitis,	Philadelphia,	Laborer,	Married,	Mar. 29, 1904
Hemiplegia,	Philadelphia,	Produce dealer,	Widower,	July 11, 1905
Paraplegia,	Allegheny,	Boat builder,	Single,	Dec. 7, 1905
Cystitis,	Philadelphia,	Fireman,	Married,	Dec. 31, 1905
Epilepsy,	Philadelphia,	Watchman,	Single,	Mar. 29, 1905
Paralysis,	Allegheny,	Shoemaker,	Married,	May 22, 1905
Rheumatism,	Dauphin,	Machinist,	Married,	May 25, 1906
Partial paralysis,	West Virginia,	Grocer,	Married,	Sept. 11, 1906
General paresis,	Mercer,	Laborer,	Married,	April 25, 1907
Double ing. hernia,	Philadelphia,	Painter,	Widower,	June 9, 1907
Non comp.,	Allegheny,	Laborer,	Married,	July 19, 1907
Rheumatism,	Erie,	Laborer,	Widower,	Sept. 11, 1907
Loss of both legs,	Blair,	Laborer,	Married,	Mar. 5, 1886
Semile dementia,	Armstrong,	Laborer,	Widower,	Oct. 29, 1907
G. S. W. of hip,	Allegheny,	Nailor,	Married,	Dec. 6, 1907
Senility,	Crawford,	Carpenter,	Widower,	Dec. 7, 1907
Cystitis,	Philadelphia,	Huckster,	Widower,	Dec. 15, 1903
Muscular rheumatism,	Philadelphia,	Paperhanger,	Widower,	Jan. 12, 1907
Rheumatism,	Philadelphia,	Carpet weaver,	Widower,	Mar. 31, 1903
Nervous debility,	Philadelphia,	Barber,	Married,	Mar. 24, 1908
G. S. W. right leg,	Philadelphia,	Carpenter,	Married,	Aug. 29, 1907
Rheumatism,	Philadelphia,	Salesman,	Married,	May 12, 1908
Valv. disease of heart,	Philadelphia,	Laborer,	Widower,	May 30, 1908
Non comp.,	Centre,	Miner,	Single,	June 29, 1888
Imbecile,	Allegheny,	Glass blower,	Married,	July 19, 1890
G. S. W. thigh and leg.	Philadelphia,	Bricklayer,	Widower,	Jan. 24, 1895
Chronic diarrhoea,	Philadelphia,	Blacksmith,	Married,	Sept. 10, 1897
Lumbago,	Philadelphia,	Carpenter,	Married,	June 29, 1894
Bronchitis,	Erie,	Laborer,	Single,	Oct. 27, 1898
Rheumatism,	Luzerne,	Miner,	Married,	Dec. 4, 1901
Rheumatism,	Luzerne,	Laborer,	Single,	Oct. 22, 1903

Name.	Company and Regiment.	Rank.	Length of service in months.	Nativity.	Age.
Craig, Rush,	U. S. Navy,	Landsman,	12	New York,	65
Carr, Charles,	K, 193 Pa. Inf.,	Private,	4	Pennsylvania,	60
Campbell, George W.,	186 Pa. Inf.,	Sergt.-Maj.,	34	Pennsylvania,	75
Collison, Joseph,	A, 58 Pa. Inf.,	Private,	41	Pennsylvania,	75
Christian, Daniel,	K, 67 Pa. Inf.,	Private,	40	Pennsylvania,	66
Carpenter, Frank W.,	C, 71 Pa. Inf., F, 197 Pa. Inf.,	Private,	25	Delaware,	65
Cassel, John H.,	M, 4 U. S. Art.,	Private,	72	Pennsylvania,	68
Cannon, James,	29 Pa. Inf.,	Musician,	19	Pennsylvania,	68
Curty, Joseph,	H, 150 Pa. Inf.,	Private,	34	France,	61
Conklin, William,	C, 118 Pa. Inf.,	Private,	6	New Jersey,	64
Cahill, James,	C, 40 N. J. Inf.,	Private,	5	Pennsylvania,	61
Capelle, Carlo,	D, 104 Pa. Inf.,	Private,	36	Italy,	65
Collins, Josiah C.,	K, 101 Pa. Inf.,	Private,	45	Pennsylvania,	70
Churn, John W.,	H, 109 Pa. Inf., H, 111 Pa. Inf.,	Private,	40	Pennsylvania,	65
Conniff, Patrick M.,	M, 19 Pa. Mil.,	Private,	*11	Ireland,	76
Collinsgrove, Sam'l S.,	H, 1 D. C. Inf., A, 2 D. C. Inf.,	Private,	12	Pennsylvania,	69
Childs, Alfred,	E, 29 Pa. Inf.,	First Lieut.,	48	Pennsylvania,	69
Clark, Vernon,	C, 150 Pa. Inf.,	Private,	4	Ohio,	72
Christen, Ulrich,	B, 61 Pa. Inf.,	Private,	36	Switzerland,	70
Craft, William,	A, 192 Pa. Inf.,	Private,	3	Pennsylvania,	63
Corbitt, James,	U. S. Navy,	Coal passer,	8	Ireland,	68
Carroll, James,	I, 9 U. S. Inf.,	Private,	96	Ireland,	93
Cochran, Charles F.,	D, 4 Del. Inf.,	Private,	33	Delaware,	63
Creighton, John W.,	U. S. Navy,	Landsman,	36	Pennsylvania,	69
Cornelius, Howard I.,	H, 3 Pa. Inf., S. A. W.,	Private,	4	New Jersey,	53
Clark, George,	M, 12 Pa. Cav.,	Private,	17	Pennsylvania,	62
Dickie, George,	F, 102 Pa. Inf.,	Private,	37	New York,	74
Dravo, Wesley B.,	E, 136 Pa. Inf.,	Corporal,	9	Pennsylvania,	74
Davis, William A.,	I, 23 Pa. Inf., I, 61 Pa. Inf.,	Private,	48	Pennsylvania,	72
Dickey, James M.,	A, 1 Batt. Pa. Inf.,	Private,	3	Pennsylvania,	63
Donalson, James,	K, 215 Pa. Inf.,	Private,	4	Ireland,	78
Dill, Samuel,	A, 194 Pa. Inf., G, 8 Pa. Cav.,	Private,	11	Pennsylvania,	69
Dunmeyer, John,	G, 110 Pa. Inf.,	Private,	2	Pennsylvania,	62
Dolan, Frank,	D, 37 N. J. Inf.,	Private,	10	Pennsylvania,	62
Davis, Francis E.,	E, 23 Mass. Inf., M, 24 Mass. Inf.,	Private,	40	Massachusetts,	72
Davidson, Isaac P.,	E, 58 Pa. Mil,	Private,	1	Pennsylvania,	66
Dutterar, Hiram C.,	I, 43 Pa. Mil,	Private,	1	Pennsylvania,	65
Davis, Jacob,	A, 27 Pa. Mil,	Private,	1	Pennsylvania,	76
Duck, Michael,	U. S. Navy,	Seaman,	12	Canada,	61
Duncan, Enos,	B, 45 Pa. Inf.,	Private,	12	Pennsylvania,	83
Day, Edward,	A, 27 Pa. Inf.,	Private,	2	Pennsylvania,	62
Darling, Sidney S.,	U. S. Navy,	Seaman,	10	New York,	80
Dempsey, James,	B, 19 Pa. Cav.,	Private,	33	Pennsylvania,	63
Donoughe, James,	C, 54 Pa. Inf.,	Private,	48	Pennsylvania,	65
Dunbar, David,	M, 192 Pa. Inf.,	Private,	3	Pennsylvania,	64
Duffy, Thomas,	U. S. Navy,	Landsman,	12	Pennsylvania,	63
Dowdy, John,	G, 3 Pa. Inf., S. A. W.,	Private,	6	Pennsylvania,	59
Donnelly, William W.,	U. S. Navy,	Nurse,	25	Pennsylvania,	61
Evans, Arthur,	F, 140 Pa. Inf., D, 53 Pa. Inf.,	Private,	16	Pennsylvania,	62
Ewell, James E.,	C, 40 Pa. Mil.,	Private,	2	Pennsylvania,	70
Endriss, John W.,	C, 79 N. Y. Inf.,	Corporal,	9	Pennsylvania,	64

*Days.

MAY 31, 1908—Continued.

Disability.	County Admitted from.	Occupation.	Social Condition.	When Admitted.
Double hernia,	Erie,	Machinist,	Married,	June 5, 1905
Lame back,	Allegheny,	Engineer,	Single,	Dec. 23, 1895
Rheumatism,	Philadelphia,	Laborer,	Widower,	Feb. 8, 1903
Double hernia,	Delaware,	Pointer,	Widower,	Sept. 6, 1904
Rt. ing. hernia,	Schuylkill,	Bar tender,	Married,	Aug. 28, 1897
Rt. ing. hernia,	Philadelphia,	Painter,	Widower,	Dec. 27, 1906
Left ing. hernia,	Dauphin,	Laborer,	Married	Jan. 9, 1907
Deafness,	Philadelphia,	Meter maker,	Widower,	Feb. 25, 1907
Bronchitis,	Crawford,	Carpenter,	Widower,	Aug 4, 1907
Right ing. hernia,	Philadelphia,	Painter,	Single,	Aug. 7, 1889
G. S. W. left hand,	Philadelphia,	Laborer,	Widower,	Sept. 27, 1895
Rheumatism,	Erie,	Miner,	Single,	Sept. 21, 1907
Loss of left hand,	Adams,	Laborer,	Single,	April 20, 1900
Lumbago,	Philadelphia,	Laborer,	Single,	Nov. 14, 1900
Partial paralysis,	Luzerne,	Undertaker,	Widower,	July 16, 1905
Double ing. hernia,	Philadelphia,	Carpenter,	Widower,	May 29, 1907
Rheumatism,	Philadelphia,	Engineer,	Married,	July 9, 1902
Right scrotal hernia,	Erie,	Cooper,	Widower,	Aug. 23, 1897
Valv. heart disease,	Allegheny,	Laborer,	Married,	Mar. 1, 1908
Right ing. hernia,	Philadelphia,	Carpenter,	Married,	Jan. 1, 1901
Valv. heart disease,	Philadelphia,	Laborer,	Single,	Mar. 19, 1908
Chronic bronchitis,	Philadelphia,	Plasterer,	Widower,	Mar. 29, 1908
Rheumatism,	Philadelphia,	Puddler,	Single,	Mar. 30, 1908
General debility,	Philadelphia,	Beamer,	Widower,	April 8, 1908
Lumbago,	New York,	Silversmith,	Single,	May 19, 1908
Rheumatism,	Cambria,	Laborer,	Married,	May 20, 1908
Rheumatism,	Allegheny,	Upholsterer,	Married,	June 23, 1883
General debility,	Allegheny,	Pilot,	Single,	April 15, 1891
Vancire veins,	Philadelphia,	Hatter,	Widower,	Oct. 5, 1893
General debility,	Armstrong,	Farmer,	Widower,	Sept. 8, 1894
General debility,	Philadelphia,	Weaver,	Widower,	Nov. 20, 1894
Hernia,	Clinton,	Boatman,	Widower,	Oct. 15, 1895
Lumbago,	Allegheny,	Blacksmith,	Married,	July 20, 1906
General debility,	Erie,	Stone cutter,	Married,	Oct. 9, 1890
Rheumatism,	Philadelphia,	Bookbinder,	Married,	July 7, 1903
Malais,	Ohio,	Carpenter,	Married,	Sept. 8, 1903
Partial paralysis,	Philadelphia,	Teamster,	Single,	May 5, 1904
Rheumatism,	Northumberland,	Hostler,	Single,	June 5, 1896
Glancoma,	Philadelphia,	Painter,	Single,	Aug. 24, 1900
Senility,	Washington,	Roller,	Widower,	Oct. 18, 1905
Bronchitis,	Schuylkill,	Laborer,	Single,	May 22, 1902
Rheumatism,	Erie,	Laborer,	Widower,	April 10, 1907
Rheumatism,	Philadelphia,	Bricklayer,	Widower,	April 19, 1907
General debility,	Erie,	Engineer,	Widower,	Aug. 16, 1907
Rheumatism,	Philadelphia,	Carpenter,	Widower,	Feb. 9, 1908
Rheumatism,	Philadelphia,	Laborer,	Widower,	Feb. 12, 1908
Lumbago,	Schuylkill,	Miner,	Single,	Mar. 19, 1908
G. S. W. right leg,	Philadelphia,	Laborer,	Widower,	April 23, 1908
General debility,	Jefferson,	Minister,	Married,	Nov. 21, 1899
Obesety,	Philadelphia,	Laborer,	Single,	May 21, 1900
Rheumatism,	Philadelphia,	Barber,	Married,	Sept. 13, 1904

Name.	Company and Regiment.	Rank.	Length of service in months.	Nativity.	Age.
English, John,	U. S. Navy,	Coal heaver,	12	Ireland,	74
Eckert, George W.,	U. S. Navy,	Master's mate	60	Maryland,	67
Edwards, William,	U. S. Navy,	Seaman,	14	England,	70
Evans, Lewis Y.,	M, 20 Pa. Cav.,	Captain,	5	Pennsylvania,	75
Elliott, Robert C.,	I, 1 Pa. Cav., E, 2 Pa. Prov. Cav.,	Private,	18	Pennsylvania,	66
Franklin, William,	D, 18 Pa. Cav.,	Private,	36	England,	75
Faller, Henry,	E, 6 Pa. Cav.,	Private,	45	Germany,	71
Fees, Edward,	E, 76 Pa. Inf.,	Private,	5	Pennsylvania,	61
Fitting, John,	I, 111 Pa. Inf.,	Private,	18	Germany,	67
Forrest, John W.,	D, 83 Pa. Inf.,	Private,	47	Pennsylvania,	...
Foster, George C.,	K, 26 Pa. Inf., 99 Pa. Inf.,	Pri., H. St'd,	50	Pennsylvania,	70
Fink, James R. C.,	M, 2 Pa. Cav.,	Corporal,	42	Pennsylvania,	69
Franklin, Benjamin,	C, 103 Pa. Inf.,	Private,	12	Pennsylvania,	72
Ford, William V.,	I, 14 Pa. Cav.,	Corporal,	31	Pennsylvania,	69
Flinner, John,	B, 74 Pa. Inf.,	Private,	36	Germany,	69
Fulton, Robert,	C, 26 Pa. Inf., B, 198 Pa. Inf.,	Private,	44	Pennsylvania,	64
Fitzpatrick, John,	F, 13 Pa. Cav.,	Private,	9	Pennsylvania,	72
Ferguson, James,	B, 215 Pa. Inf.,	Private,	3	Canada,	64
Finney, Alfred D.,	E, 52 Pa. Inf.,	Corporal,	44	Pennsylvania,	69
Fisher, Charles,	K, 213 Pa. Inf.,	Private,	9	Germany,	60
Ford, Chester C. C.,	E, 203 Pa. Inf.,	Private,	4	Pennsylvania,	61
Gray, William H.,	G, 12 Ind. Inf., F, 192 Pa. Inf.,	Captain,	32	Pennsylvania,	84
Gibney, James,	I, 209 Pa. Inf.,	Private,	10	Ireland,	61
Grant, Lemuel,	G, 24 Pa. Inf., C, 59 Pa. Inf.,	Sergeant,	5	New Jersey,	78
Glenn, James H.,	D, 19 Pa. Cav.,	Private,	33	Pennsylvania,	70
Gossman, Christian,	H, 90 Pa. Inf.,	Sergeant,	42	Pennsylvania,	70
Gable, William,	I, 15 Pa. Cav., F, 10 U. S. C. T.,	Private, Lt.,	44	Pennsylvania,	70
Gum, Jeremiah,	D, 52 Pa. Inf.,	Private,	22	Pennsylvania,	65
Grow, John H.,	E, 30 Pa. Inf.,	Private,	36	Pennsylvania,	71
George, Nicholas,	B, 41 Pa. Mil.,	Private,	1	Germany,	76
Graham, William H.,	D, 1st Batt. Pa. Inf.,	Private,	3	Pennsylvania,	64
Grant, William,	F, 52 Pa. Mil.,	Private,	2	Pennsylvania,	80
Graff, James M.,	C, 2 Pa. Cav.,	Private,	16	Pennsylvania,	67
Gerheart, Reuben G.,	D, 3 Pa. Res.,	Private,	8	Pennsylvania,	75
Gosline, Isaiah,	A, 98 Pa. Inf.,	Private,	34	Pennsylvania,	64
Green, John,	G, 28 Pa. Mil.,	Private,	1	Pennsylvania,	77
Gibson, George M.,	G, 20 Pa. Cav.,	Sergeant,	25	Pennsylvania,	74
Graham, William,	L, 51 Pa. Mil.,	Private,	2	Pennsylvania,	61
Greenman, William R.,	B, 57 Pa. Inf.,	Private,	12	Ohio,	70
George, Lorenzo,	F, 3 U. S. C. T.,	Private,	27	Pennsylvania,	67
Green, James,	C, 11 Pa. Inf.,	Private,	15	Pennsylvania,	75
Grossman, Christian,	104 Pa. Inf.,	Hosp. Stew.,	47	New Jersey,	70
Gardner, Edward C.,	C, 192 Pa. Inf.,	Sergeant,	3	New Jersey,	64
Gieker, Jonathan K.,	E, 22 Wis. Inf.,	Private,	34	Pennsylvania,	68
Green, Henry,	B, 7 Ill. Inf.,	Private,	5	Ohio,	64
Humphrey, John C.,	D, 172 Pa. Inf.,	Private,	9	Pennsylvania,	72
Hopkinson, Oscar,	G, 121 Pa. Inf.,	Private,	36	Pennsylvania,	69
Howell, Wesley S.,	H, 40 N. J. Inf.,	Private,	10	Pennsylvania,	61
Hornketh, Jerry,	G, 52 Pa. Mil.,	Private,	2	Pennsylvania,	73
Hood, Lewis H.,	H, 29 Pa. Inf.,	Sergeant,	31	Pennsylvania,	68
Hamilton, Oscar D.,	D, 114 Pa. Inf.,	Private,	34	Pennsylvania,	61
Hoy, Peter V.,	B, 34 Pa. Mil.,	Private,	2	Pennsylvania,	71

MAY 31, 1908—Continued.

Disability.	County Admitted from.	Occupation.	Social Condition.	When Admitted.
Mitral stenosis,	Montgomery,	Laborer,	Widower,	April 21, 1906
Impaired sight,	Philadelphia,	Upholsterer,	Widower,	June 28, 1904
Rheumatism,	Philadelphia,	Laborer,	Widower,	Nov. 11, 1896
Rheumatism,	Chester,	Blacksmith,	Married,	Dec. 1, 1906
Rheumatism,	Erie,	Farmer,	Widower,	May 26, 1908
Rheumatism,	Mercer,	Butcher,	Widower,	Feb. 13, 1901
Obesety,	Lackawanna,	Laborer,	Widower,	May 15, 19 0
Rheumatism,	Lycoming,	Wood worker,	Married,	Oct. 15, 1903
Rheumatism,	Erie,	Laborer,	Married,	May 24, 1906
Right ing. hernia,	Mercer,	Laborer,	Widower,	Sept. 19, 1904
Rupture left side,	Erie,	Painter,	Widower,	Dec. 6, 1889
Asthma,	Cambria,	Farmer,	Widower,	Oct. 13, 1906
Cataract right eye,	Allegheny,	Laborer,	Widower,	Sept. 30, 1 07
Varicose veins,	Warren,	Laborer,	Widower,	Nov. 28, 1907
Lumbago,	Allegheny,	Laborer,	Widower,	Dec. 6, 1906
G. S. W. left leg,	Philadelphia,	Carpenter,	Widower,	Aug. 14, 1903
Rheumatism,	Allegheny,	Laborer,	Married,	Jan. 13, 1904
Rheum. hernia,	Philadelphia,	Produce dealer,	Single,	Nov. 7, 1905
Valv. heart disease,	Bradford,	Farmer,	Widower,	May 10, 1908
Left ing. hernia,	Philadelphia,	Laborer,	Married,	May 14, 1908
Partial paralysis,	Mercer,	Laborer,	Married,	May 19, 19 8
Left ing. hernia,	Philadelphia,	Clerk,	Widower,	June 7, 1887
Asthma,	Philadelphia,	Laborer,	Single,	Nov. 27, 1897
Heart disease,	Philadelphia,	Undertaker,	Married,	Sept. 18, 1890
Semilunas stenosis,	Philadelphia,	Laborer,	Widower,	June 18, 1898
Mental exhaustion,	Montgomery,	Clerk,	Widower,	Sept. 20, 1898
General debility,	Northumberland,	Clerk,	Widower,	May 2, 1900
Injury to left shoulder,	Philadelphia,	Carpenter,	Single,	Nov. 16, 1892
Irregular heart action,	Lancaster,	Cigarmaker,	Widower,	Mar. 25, 1903
Rheumatism,	Lackawanna,	Rope splicer,	Married,	Oct. 13, 1904
Paresis,	Centre,	Laborer,	Widower,	Nov. 7, 1905
Catarrh,	Bradford,	Boiler maker,	Single,	Nov. 18, 1905
Rheumatism,	Crawford,	Farmer,	Single,	Dec. 9, 1905
Rheumatism,	Philadelphia,	Blacksmith,	Widower,	Aug. 10, 1901
Rheumatism,	Philadelphia,	Ironworker,	Widower,	Oct. 17, 1906
Rheumatism,	Montgomery,	Farmer,	Widower,	Feb. 3, 1907
Double ing. hernia,	Philadelphia,	Painter,	Married,	Mar. 15, 1907
Sciatic rheum.,	Allegheny,	Bricklayer,	Single,	Mar. 25, 1907
Valv. heart disease,	Mercer,	Laborer,	Single,	Oct. 24, 1907
Right ing. hernia,	Philadelphia,	Lumberman,	Widower,	Mar. 1, 1902
G. S. W. of head,	Allegheny,	Tanner,	Widower,	Dec. 3, 1907
Rheumatism,	Philadelphia,	Laborer,	Married,	Feb. 20, 1908
Right ing. hernia,	Philadelphia,	Upholsterr,	Married,	Feb. 25, 1908
Catarrh,	Chester,	Carpenter,	Married,	May 24, 1908
Rheumatism,	Cambria,	Miner,	Widower,	April 27, 1907
Kidney disease,	Northumberland,	Carpenter,	Widower,	June 25, 1891
Blindness,	Philadelphia,	Clerk,	Widower,	Feb. 26, 1892
Heart disease,	Northampton,	Salesman,	Single,	Aug. 10, 1896
Scrotal hernia,	Philadelphia,	Moulder,	Single,	Oct. 19, 1897
G. S. W. right leg,	Philadelphia,	Carpenter,	Widower,	Nov. 9, 1897
Loss right forearm,	Philadelphia,	Brakeman,	Married,	July 31, 1900
Rheumatism,	Chester,	Laborer,	Widower,	Oct. 24, 1900

Name.	Company and Regiment.	Rank.	Length of service in months.	Nativity.	Age.
Harris, John,	H, 76 Pa. Inf.,	Private,	6	New York,	66
Heiler, Francis,	C, 44 Pa. Mil.,	Private,	2	Pennsylvania,	66
Hoodmacher, Wilson,	F, 176 Pa. Inf., H, 21 Pa. Cav.,	Private,	13	Pennsylvania,	64
Holden, John B.,	C, 192 Pa. Inf.,	Private,	4	Pennsylvania,	61
Harner, George,	A, 195 Pa. Inf.,	Private,	11	Pennsylvania,	68
Howard, Louis D.,	C, 48 Pa. Inf.,	Private,	47	Pennsylvania,	62
Harris, John D.,	E, 150 Pa. Inf.,	Sergeant,	34	England,	82
Haines, John,	E, 1 Pa. Art.,	Private,	10	Pennsylvania,	80
Hughes, Aaron B.,	E, 203 Pa. Inf.,	Musician,	42	Pennsylvania,	65
Hoepstine, James W.,	A, 96 Pa. Inf.,	Private,	36	Pennsylvania,	65
Hysong, Abram,	F, 11 Pa. Inf.,	Corporal,	45	Pennsylvania,	62
Hill, William,	H, 35 Mil.,	Private,	1	Pennsylvania,	70
Hart, Edmond J.,	D, 5 Pa. Cav.,	Private,	48	Pennsylvania,	76
Hynes, Thomas J.,	U. S. Navy,	Landsman,	30	Ireland,	65
Hughes, Joseph B.,	B, 119 Pa. Inf.,	Private,	34	Pennsylvania,	64
Hardy, John W.,	K, 178 Pa. Inf.,	Private,	9	Pennsylvania,	64
Hall, Albert,	G, 2 Pa. H. Art.,	Private,	6	Pennsylvania,	....
Hannah, John B.,	I, 2 Pa. Cav.,	Private,	37	Pennsylvania,	65
Harrison, John,	D, 22 U. S. C. T.,	Private,	22	South Carolina,	67
Hunter, Thomas B.,	U. S. Navy,	Landsman,	36	Pennsylvania,	71
Jones, George M.,	F, 1 Pa. Res., C, 111 Pa. Inf.,	Private,	42	Pennsylvania,	68
Jones, Jeremiah G.,	F, 6 Pa. Cav., K, 207 Pa. Inf.,	Private,	47	Pennsylvania,	74
Jones, Thomas D.,	H, 22 Pa. Inf., C, 95 Pa. Inf.,	Private,	48	Pennsylvania,	67
Johnston, Samuel,	K, 3 Pa. H. Art.,	Private,	10	Pennsylvania,	66
Johnson, Frederick H.,	U. S. Navy,	A'g Mas. Mate	36	New York,	63
Jordan, Anthony,	D. 47 Pa. Inf.,	Private,	19	Ireland,	68
Jackson, George W.,	K, 32, A, 196 Pa. Inf.,	Private,	4	New York,	64
Jackson, John,	U. S. Navy,	Seaman,	24	France,	69
Jones, Robert,	E, 22 Pa. Inf.,	Private,	36	Pennsylvania,	63
Jones, Thomas C.,	G, 29 Pa. Inf.,	Private,	37	Pennsylvania,	74
Jones, John,	H, 53 Pa. Inf.,	Private,	1	Pennsylvania,	64
Jameson, William,	E, 20 Pa. Mil.,	Private,	*12	England,	68
Kerr, David P.,	G, 87 Pa. Inf.,	Private,	38	Pennsylvania,	68
Kincaid, John,	E, 119 Pa. Inf.,	Private,	34	Ireland,	73
Kerr, Alfred,	G, 8 Pa. Res.,	Private,	34	Pennsylvania,	70
Kraemer, Jacob,	D, 75 Pa. Inf.,	Private,	36	Germany,	70
Keough, Patrick,	K, 6 Pa. Cav.,	Private,	44	Ireland,	64
Katzenberg, Joseph,	B, 4 N. J. Inf.,	Private,	14	Pennsylvania,	62
Keen, Thomas E.,	H, 1 Neb. Cav.,	Private,	36	Pennsylvania,	67
Kirk, John W.,	G, 7 Pa. Cav.,	Private,	36	Pennsylvania,	74
Knight, William H.,	B, 82 Pa. Inf.,	Captain,	47	Pennsylvania,	68
Kingport, Abraham E.,	G, 127 Pa. Inf.,	Private,	9	Pennsylvania,	67
Kyle, Christopher,	A, 5 Pa. Cav.,	Private,	8	Ireland,	72
Kater, William,	E, 213 Pa. Inf.,	Private,	21	Pennsylvania,	72
Keane, Richard,	G, 192 Pa. Inf.,	Private,	4	Pennsylvania,	63
Keating, Patrick,	B, 150 U. S. Inf.,	Private,	....	Canada,	62
Krewson, George F.,	U. S. Navy,	1st class boy,	36	Rhode Island,	62
Leistner, Richard,	K, 4 U. S. Inf.,	Private,	60	Germany,	78
Landis, Benjamin F.,	H, 203 Pa. Inf.,	Lieut.,	8	Pennsylvania,	67
Lander, Jacob,	H, 1 Del. Inf.,	Private,	6	Germany,	76
Lessig, Benjamin F.,	Indpt. Co. Pa. Mil.,	Private,	1	Pennsylvania,	72
Levan, Louis P.,	G, 41 Pa. Mil.,	Private,	1	Pennsylvania,	59
Leonard, Lewis W.,	M, 8 Pa. Cav.,	Private,	13	New Jersey,	70
Lloyd, Joseph,	H, 9 Pa. Res.,	Private,	36	Pennsylvania,	66

*Days.

MAY 31, 1908—Continued.

Disability.	County Admitted from.	Occupation.	Social Condition.	When Admitted.
Dyspepsia,	Erie,	Railroader,	Widower,	Dec. 4, 1900
Rheumatism,	Philadelphia,	Waterman,	Widower,	Jan. 5, 1901
Rheum. cystitis,	Luzerne,	Carpenter,	Married,	Sept. 11, 19 3
Partial paralysis,	Philadelphia,	Springmaker,	Single,	Dec. 10, 1903
Loss left leg,	Berks,	Car inspector,	Widower,	Aug. 11, 1904
Rheumatism,	Philadelphia,	Teamster,	Married,	Feb. 11, 1905
Stenosis,	Luzerne,	Carpenter,	Widower,	July 7, 1905
General debility,	Dauphin,	Blacksmith,	Married,	June 13, 1905
Partial paralysis,	Butler,	Barber,	Married,	Nov. 18, 1905
Varicose veins,	Schuylkill,	Laborer,	Married,	Nov. 18, 1905
G. S. W. left thigh,	Westmoreland,	Laborer,	Divorced,	Dec. 2, 1905
Rheumatism,	Columbia,	Laborer,	Widower,	Jan. 11, 1905
Rheumatism,	Chester,	Laborer,	Widower,	Aug. 28, 1901
Injury to right shoulder,	Dauphin,	Laborer,	Single,	Nov. 28, 1906
Rheumatism,	Philadelphia,	Laborer,	Single,	Sept. 12, 1907
Epileptic,	Maryland,	Paper maker,	Widower,	Sept. 14, 1907
Weak minded,	Blair,	Laborer,	Widower,	Sept. 1, 1899
Rheumatism,	Crawford,	Laborer,	Single,	Mar. 27, 1905
Right ing. hernia,	New Orleans,	Laborer,	Widower,	Nov. 15, 1907
Left ing. hernia,	Philadelphia,	Coppersmith,	Widower,	Feb. 8, 1908
Injury to right ankle,	Philadelphia,	Weaver,	Single,	May 16, 1894
G. S. W. right shoulder,	Tioga,	Railroader,	Widower,	July 26, 1890
Rheumatism,	Philadelphia,	Laborer,	Single,	Sept. 18, 1896
Rheumatism,	Philadelphia,	Harnessmaker,	Widower,	May 16, 1899
Hernia, deafness,	Philadelphia,	Merchant,	Married,	Nov. 27, 1900
Miner's asthma,	Lackawanna,	Laborer,	Widower,	May 18, 1901
Hernia right side,	Philadelphia,	Printer,	Widower,	June 10, 1902
Ventral hernia,	Philadelphia,	Seaman,	Single,	Jan. 4, 1905
Locomotor ataxia,	Allegheny,	Caulker,	Married,	Jan. 9, 1899
Hemorrhoids,	Philadelphia,	Harnessmaker,	Widower,	Aug. 17, 1907
Rheumatism,	Erie,	Laborer,	Single,	Mar. 28, 1899
Deafness,	Philadelphia,	Carpenter,	Widower,	May 14, 1908
Hemiplegia,	Dauphin,	Printer,	Married,	Mar. 18, 1889
Pericarditis,	Philadelphia,	Laborer,	Widower,	Dec. 16, 1893
Miner's asthma,	Fayette,	Miner,	Married,	Nov. 2, 1893
Miner's asthma,	Northumberland,	Miner,	Married,	April 12, 1895
Rheumatism,	Philadelphia,	Farmer,	Single,	Dec. 18, 1896
G. S. W. left thigh,	Philadelphia,	Letter carrier,	Widower,	Mar. 21, 1903
Rheumatism, piles,	Allegheny,	Carpenter,	Single,	Aug. 17, 1898
Eczema,	Philadelphia,	Laborer,	Single,	Sept. 27, 1899
G. S. W. both thighs,	Philadelphia,	Carpenter,	Married,	Jan. 5, 1904
Total deafness,	Dauphin,	Salesman,	Married,	June 13, 1900
Lumbago,	New Jersey,	Farmer,	Married,	Jan. 24, 1906
Rheumatism,	Philadelphia,	Laborer,	Married,	Sept. 29, 1907
Bronchitis,	Philadelphia,	Moulder,	Married,	Jan. 8, 1904
Rheumatism,	Schuylkill,	Miner,	Single,	Mar. 21, 1908
Injury to right hand,	Philadelphia,	Laborer,	Single,	May 11, 1908
G. S. W. wrist,	Berks,	Laborer,	Single,	May 31, 1894
Rheumatism,	Lancaster,	Laborer,	Single,	Aug. 22, 1896
Injury to right hand,	Erie,	Laborer,	Widower,	Sept. 14, 1897
Rheumatism,	Schuylkill,	Laborer,	Married,	Aug. 25, 1900
Rheumatism,	Lehigh,	Laborer,	Married,	June 4, 1904
Rheumatism,	Philadelphia,	Engineer,	Widower,	April 28, 1905
	Erie,	Engineer,	Married,	Sept. 22, 1906

Name.	Company and Regiment.	Rank.	Length of service in months.	Nativity.	Age.
Lyne, John M.,	G, 55 Pa. Inf.,	Corporal,	48	Pennsylvania,	70
Logan, David C.,	D, 17 Pa. Inf.,	Private,	3	Ireland,	80
Landers, Edwin H.,	H, 3 U. S. Vet. Vols.,	Private,	12	New York,	64
Leonard, Michael.	H, 9 Pa. Inf., S. A. W.,	Private,	13	Ireland,	35
Lambert, Thomas F.,	F, 47 Pa. Inf.,	Lieut.,	52	Pennsylvania,	66
Logue, John,	I, 2 Cal. Cav.,	Sergeant,	37	Ireland,	75
Lilly, Horace W.,	E, 199 Pa. Inf.,	Corporal,	9	Pennsylvania,	65
Little, Henry C.,	U. S. Navy,	Pay Clerk,	24	Ireland,	71
Marshall, Lawrence G.,	D, 1 W. Va. Inf.,	Private,	49	Pennsylvania,	66
Michaels, Daniel,	I, 56 Pa. Inf.,	Private,	3	Pennsylvania,	62
Miller, John H.,	Indpt. Batt., Pa.,	Private,	2	Pennsylvania,	65
Mack, John,	A, 72 Pa. Inf.,	Private,	36	Pennsylvania,	65
Meehan, Frank B.,	B, 94 N. Y. Inf.,	Corporal,	12	Ireland,	69
Moyer, Evan,	G, 6 Pa. Cav. G, 45 Pa. Inf.,	Private,	43	Pennsylvania,	68
Miller, John L.,	A, 122 Pa. Inf.,	Private,	9	Pennsylvania,	68
Miller, Emanuel S.,	L, 15 Pa. Cav. A, 3 Pa. Arty,	Private,	24	Pennsylvania,	66
Murphy, Anthony,	D, 104 Pa. Inf.,	Private,	40	Pennsylvania,	70
Miller, John W.,	U. S. Navy,	Landsman,	14	Pennsylvania,	69
More, Thomas,	U. S. Ord. Dept.,	Private,	36	Ireland,	64
Murdock, John,	G, 4 Pa. Cav.,	Private,	36	Pennsylvania,	69
Musgrave, William,	U. S. Navy,	Engineer,	78	Pennsylvania,	78
Mennig, Luther,	B, 47 Pa. Inf.,	Corporal,	36	Pennsylvania,	68
Moore, Allen D.,	H, 27 Pa. Mil.,	Private,	2	Pennsylvania,	67
Markley, Oliver J.,	E, 73 Pa. Inf.,	Private,	16	Pennsylvania,	68
Miller, William,	C, 96 Pa. Inf.,	Private,	37	Pennsylvania,	68
Mead, Plympton A.,	K, 111 Pa. Inf.,	Captain,	43	Pennsylvania,	71
Morrow, Washington,	F, 134 Pa. Inf.,	Private,	9	Pennsylvania,	78
Mellen, Thomas B.,	U. S. Navy,	Seaman,	25	Pennsylvania,	77
Malin, William H.,	Indpt. Pa. Mil.,	Private,	2	Pennsylvania,	68
Morris, William H.,	I, 13 Pa. Cav.,	Private,	36	Pennsylvania,	70
Meyers, August,	B, Md. Lt. Arty.,	Private,	19	Germany,	64
Maw, Fred W.,	B, 30 Me. Inf.,	Private,	9	Maine,	61
Morris, Nicholas,	D, 88 Pa. Inf.,	Private,	3	Ireland,	69
Moran, Daniel,	E, 191 Pa. Inf.,	Private,	16	New York,	63
Myers, Charles,	G, 104 Pa. Inf.,	Private,	36	Germany,	72
Morris, William,	C, 147 Pa. Inf., A, 4 N. Y. Inf.,	Corporal	26	Pennsylvania,	66
Monyer, William S.,	Anderson Troop,	Private,	16	Pennsylvania,	69
Markle, Joseph,	H, 99 Pa. Inf., E, 105 Pa. Inf.,	Private,	15	Pennsylvania,	67
McNeill, Thomas,	C, 33 Pa. Mil.,	Private,	2	Pennsylvania,	63
McLain, Arthur,	B, 12 Pa. Inf., E, 102 Pa. Inf.,	Private,	40	Pennsylvania,	73
McGrath, George.	C, 28 Pa. Inf.,	Private,	48	Pennsylvania,	68
McCormick, Michael,	I, 56 Pa. Inf.,	Private,	4	Ireland,	68
McKnight, Robert B.,	C, 1 Pa. Cav.,	Private,	6	Ireland,	69
McNeill, Orison,	Keystone Batty.,	Private,	2	Illinois,	67
McMillen, John H.,	C, 67 Pa. Inf.,	Corporal,	36	New York,	72
McLaughlin, Henry,	A, 71 Pa. Inf.,	Private,	48	Delaware,	65
McDaniels, Joseph,	H, 14 N. H. Inf.,	Private,	23	New Jersey,	65
McGaugh, John.	E, 23 Pa. Mil.,	Private,	*7	Pennsylvania,	63
McNally, John J.,	D, 81 Pa. Inf.,	Private,	....	Pennsylvania,	74
McCourt, John J.,	E, 33 Pa. Mil.,	Private,	3	Pennsylvania,	64
McColgan, John,	A, 192 Pa. Inf.,	Private,	3	Ireland,	66
McClellan, James,	A, 101 Pa. Inf.,	Private,	15	Ireland,	63
McClees, Joseph H.,	G, 6 N. J. Inf.,	Sergeant,	9	Pennsylvania,	70

MAY 31, 1908—Continued.

Disability.	County Admitted from.	Occupation.	Social Condition.	When Admitted.
Double rupture,	Dauphin,	Baker,	Widower,	Aug. 12, 1905
General debility,	Philadelphia,	Marble polisher,	Widower,	Nov. 14, 1894
Paralysis agitans,	Philadelphia,	Painter,	Widower,	Oct. 17, 1901
Curvature of spine,	Lackawanna,	Laborer,	Single,	Nov. 13, 1907
Partial paralysis,	Lehigh,	Printer,	Married,	Dec. 28, 1907
Varicose veins,	Philadelphia,	Plate printer,	Widower,	Mar. 26, 1908.
Rheumatism,	Philadelphia,	Brass finisher,	Married,	Mar. 29, 1908
Rheumatism,	Philadelphia,	Silversmith,	Widower,	Nov. 19, 1904
G. S. W. left arm,	Beaver,	Laborer,	Single,	Dec. 24, 1899
General debility,	Mifflin,	Laborer,	Married,	July 2, 1895
Rheumatism,	Lycoming,	Laborer,	Widower,	Aug. 15, 1898
Rheumatism,	Philadelphia,	Moulder,	Widower,	Feb. 8, 1896
Varicose veins,	Philadelphia,	Carriage maker,	Widower,	Sept. 2, 1903
Blind r. eye, piles,	Erie,	Laborer,	Widower,	Aug. 20, 1901
Double hernia,	Lancaster,	Carriage trimmer,	Single,	Dec. 1, 1904
Rupture, lft side,	Lancaster,	Carriage trimmer,	Single,	Dec. 1, 1904
Impaired sight,	Philadelphia,	Car inspector,	Married,	Sept. 28, 1905
Rheumatism,	Philadelphia,	Painter,	Widower,	Nov. 21, 1905
Ends-carditis,	Philadelphia,	Gardener,	Widower,	Mar. 10, 1904
Catarrh,	Allegheny,	Carpenter,	Widower,	May 30, 1906
Cystitis,	Philadelphia,	Engineer,	Single,	Jan. 18, 1904
Injury to left ankle,	Philadelphia,	Printer,	Single,	June 22, 1906
Catarrh, rheumatism,	Lehigh,	Laborer,	Single,	Sept. 29, 1906
Rupture, right side,	Philadelphia,	Laborer,	Single,	April 4, 1899
Rheumatism,	Schuylkill,	Engineer,	Widower,	Nov. 28, 1906
Lumbago,	Elk,	Lumberman,	Widower,	Feb. 3, 1893
Loss of right leg,	Erie,	Laborer,	Widower,	July 21, 1904
Right inguinal hernia,	Philadelphia,	Sailmaker,	Widower,	Aug. 15, 1907
Stricture of urethra,	Chester,	Carpenter,	Widower,	Oct. 18, 1907
Valvular heart disease,	Philadelphia,	Painter,	Widower,	Jan. 22, 1908
Dyspepsia,	Dauphin,	Puddler,	Married,	Jan. 24, 1907
General paresis,	Philadelphia,	Blacksmith,	Married,	Feb. 27, 1908
Arterio sclerosis,	Luzerne,	Miner,	Widower,	Dec. 10, 1894
General debility,	Elk,	Laborer,	Widower,	Mar. 12, 1908
Double inguinal hernia,	Philadelphia,	Laborer,	Married,	Mar. 18, 1908
Hemorrhoids,	Philadelphia,	Laborer,	Single,	Sept. 23, 1903
Asthma, rheumatism,	Berks,	Clerk,	Widower,	April 9, 1908
Rheumatism,	Northumberland,	Laborer,	Widower,	May 16, 1908
Rheumatism,	Philadelphia,	Laborer,	Widower,	May 21, 1891
Fracture 1 leg and arm,	Beaver,	Moulder,	Single,	June 24, 1891
Rheumatism,	Philadelphia,	Cooper,	Single,	Jan. 26, 1895
Asthma,	Erie,	Farmer,	Widower,	May 23, 1895
Rheumatism,	Allegheny,	Laborer,	Widower,	Jan. 21, 1899
Obesity,	New Jersey,	Butcher,	Widower,	April 27, 1904
Partial paralysis,	Bradford,	Chairmaker,	Married,	Mar. 17, 1904
Colitis,	Philadelphia,	Laborer,	Married,	July 18, 1890
Rheumatism,	Lebanon,	Laborer,	Single,	Jan. 1, 1904
Loss left leg,	Blair,	Brakeman,	Widower,	July 11, 1905
G. s. w., 1 knee,	Philadelphia,	Laborer,	Widower,	Aug. 20, 1902
Mitral stenosis,	Philadelphia,	Letter carrier,	Widower,	May 13, 1907
Right inguinal hernia,	Philadelphia,	Laborer,	Single,	June 14, 1907
Rheumatism,	Erie,	Miner,	Widower,	Nov. 3, 1900
Partial paralysis,	Philadelphia,	Engineer,	Married,	Aug. 28, 1907

Name.	Company and Regiment.	Rank.	Length of service in months.	Nativity.	Age.
McDermot, Bernard,	D, 13 Pa. Cav.,	Lieut.,	21	Ireland,	70
McMahon, James,	F, 3 Pa. Hy. Arty.,	Private,	15	Ireland,	69
McCormack, Charles C.,	C, 90 Pa. Inf.,	Sergeant,	42	Pennsylvania,	71
McSwiggen, Hugh,	K, 1 W. Va., Cav.,	Private,	36	Ireland,	66
Nelson, James,	A, 192 Pa. Inf.,	Private,	4	Pennsylvania,	62
Niehoff, Henry,	K, 36 Pa. Mil.,	Private,	1	Germany,	77
Nagle, Edward,	H, 25 Pa. Inf., K, 67 Pa. Inf.,	Private,	39	Pennsylvania,	70
Null, Wilbert H.,	U. S. Navy,	Seaman,	32	New Jersey,	62
Neale, John L.,	N, 71 Pa. Inf., L, 19 Pa. Cav.,	Private,	18	Pennsylvania,	62
Noel, Joseph,	E, 3 Pa. Inf.,	Corporal,	3	Pennsylvania,	75
Osmond, Elbert H.,	3 Pa. Res.,	Musician,	14	Pennsylvania,	64
Orr, George,	E, 27 Pa. Mil.,	Private,	2	Ireland,	69
Orme, John,	E, 177 N. Y., Inf.,	Private,	34	New York,	67
Owens, John H.,	D, 52 Pa. Inf.,	Private,	2	Pennsylvania,	64
O'Donnell, Francis P.,	D, 72 Pa. Inf.,	Corporal,	36	Pennsylvania,	69
Parker, David W.,	C, 5 Pa. Cav.,	Corporal,	51	Pennsylvania,	70
Price, William,	F, 183 Pa. Inf.,	Private,	16	Pennsylvania,	60
Pearson, Francis R.,	H, 40 Pa. Mil.,	Corporal,	1	Pennsylvania,	77
Paul, Edward,	I, 60 Pa. Mil.,	Private,	1	Pennsylvania,	66
Poorman, Peter,	A, 207 Pa. Inf.,	Private,	9	Pennsylvania,	61
Palton, Charles P.,	8 Pa. Cav., D, 16 Pa. Cav.,	Private,	18	Pennsylvania,	69
Potts, John T.,	F, 4 Pa. Inf., U. S. Navy,	Private, Seaman,	40	Pennsylvania,	68
Payran, Frederick,	H, 90 Pa. Inf.,	Private,	2	Pennsylvania,	60
Patton, Robert E.,	A, 150 Pa., Inf.,	Sergeant,	34	Pennsylvania,	69
Powell, George W.,	H, 6 W. Va. Cav.,	Private,	48	Pennsylvania,	65
Peterson, Charles,	E, 43 N. Y. Inf.,	Private,	24	Germany,	69
Patton, Joseph,	A, 1 Pa. L. Arty.,	Private,	4	Ireland,	61
Pershing, Hugh H.,	I, 135 Pa. Inf.,	Private,	9	Pennsylvania,	65
Purdy, William,	D, 47 Pa. Mil.,	Private,	1	Pennsylvania,	81
Pflager, John,	C, 44 Pa. Mil.,	Private,	2	Germany,	69
Painter, John L.,	B, 93 Pa. Inf.,	Private,	41	Pennsylvania,	63
Pahill, Jacob,	E, 11 Pa. Inf.,	Corporal,	17	Pennsylvania,	72
Pulsifer, N. Warren,	I, 13 Ohio Cav.,	Lieut.,	1	Pennsylvania,	71
Quail, William C.,	F, 9 Pa. Res.,	Private,	36	Pennsylvania,	64
Quinn, William,	U. S. Navy,	Seaman,	20	England,	69
Quintin, Franklin,	A, 12 Pa. Res.,	Lieut.,	36	Pennsylvania,	72
Rule, William,	K, 15 Pa. Inf.,	Private,	34	Pennsylvania,	66
Ray, Joseph,	H, 211 Pa. Inf.,	Private,	9	Pennsylvania,	67
Riddle, William,	D, 17 Pa. Inf.,	Private,	3	Ireland,	71
Rodgers, Henry C.,	A, 192 Pa. Inf.,	Private,	3	Pennsylvania,	61
Ralston, Alfred N.,	G, 15 Pa. Mil.,	Private,	*12	Pennsylvania,	76
Rich, Daniel,	55 Pa. Inf., B, 10 Pa. Res.,	Private,	49	Pennsylvania,	68
Rodman, Theodore,	C, 29 Mass. Inf., I, Vet. Res. Corps,	Private,	36	Massachusetts,	67
Rooney, Charles,	D, 40 Pa. Mil.,	Private,	2	Ireland,	68
Rapp, Michael,	H, 27 Pa. Inf.,	Private,	36	Germany,	78
Roth, Thomas,	H, 214 Pa. Inf.,	Corporal,	12	Pennsylvania,	67
Raymond, Jacob,	H, 1 Pa. Inf., B, 19 Pa. Cav.,	Private, Sergeant.	34	Pennsylvania,	64
Richards, William,	K, 29 Pa. Inf.,	Corporal,	21	Pennsylvania,	69
Rudolph, Henry,	K, 1 Del. Inf.,	Private,	3	Germany,	70
Roberts, William A.	95 Pa. Inf., A, Vet. Res. Corps,	Private,	36	Pennsylvania,	66

*Days.

MAY 31, 1908—Continued.

Disability.	County Admitted from.	Occupation.	Social Condition.	When Admitted.
Heart disease,	Philadelphia,	Lithographer,	Single,	Dec. 3, 1907
Valvular heart disease,	Lackawanna,	Miner,	Married,	April 14, 1907
Rt. inguinal hernia,	Philadelphia,	Stone Mason,	Widower,	Feb. 20, 1908
Valvular heart disease,	Allegheny,	Nailer,	Married,	April 17, 1908
Rapid pulse,	Philadelphia,	Machinist,	Single,	Jan. 7, 1898
Lumbago,	Northumberland,	Laborer,	Widower,	Dec. 3, 1896
Impaired hearing,	Schuylkill,	Moulder,	Married,	Mar. 19, 1903
Rheumatism,	Philadelphia,	Laborer,	Married,	Mar. 17, 1894
Left inguinal hernia,	Philadelphia,	Laborer,	Widower,	Sept. 14, 1907
Dyspepsia,	Venango,	Carpenter,	Widower,	Nov. 7, 1907
Nervous debility,	Bucks,	Accountant,	Married,	Aug. 1, 1895
Injury to left shoulder,	Carbon,	Laborer,	Widower,	June 6, 1900
General paresis,	Crawford,	Driller,	Married,	Nov. 8, 1907
Lumbago,	Lackawanna,	Laborer,	Widower,	Jan. 11, 1908
Rheumatism, piles,	Philadelphia,	Painter,	Widower,	May 9, 1908
G. s. w., neck and leg,	Crawford,	Laborer,	Single,	Dec. 10, 1890
Fracture, left thigh,	Philadelphia,	Laborer,	Single,	Mar. 16, 1899
Old age,	Philadelphia,	Engineer,	Widower,	Dec. 14, 1900
Pericarditis,	Philadelphia,	Laborer,	Single,	June 1, 1901
Rheumatism,	Clinton,	Laborer,	Widower,	Dec. 5, 1901
Palpitation,	Philadelphia,	Painter,	Single,	Sept. 3, 1902
Paralysis,	Philadelphia,	Salesman,	Widower	Mar. 10, 1903
Defective eye sight,	Philadelphia,	Tinsmith,	Single,	July 27, 1903
Double hernia,	Philadelphia,	Shoemaker,	Married,	April 5, 1904
Dyspepsia,	Allegheny,	Carpenter,	Married,	Oct. 15, 1904
Rheumatism,	Philadelphia,	Laborer,	Widower,	Aug. 29, 1905
Double hernia,	Philadelphia,	Weaver,	Married,	Dec. 31, 1905
Rt. scrotal hernia,	Indiana,	Minister,	Married,	Feb. 21, 1905
Asthma,	Lackawanna,	Carpenter,	Widower	Oct 6. 1907
Muscular tremors,	Philadelphia,	Watchman,	Widower,	Aug. 9, 1906
Paralysis, 1 side,	Lebanon,	Moulder,	Married,	Dec. 18, 1907
Miners asthma,	Westmoreland,	Miner,	Married,	Feb. 16, 1905
Genral paresis,	Philadelphia,	Miner,	Married,	May 9, 1908
Varicose veins,	Crawford,	Driller,	Widower,	July 21, 1907
Rheumatism,	Erie,	Seaman,	Married,	July 19, 1898
Impaired sight,	Philadelphia,	Harnessmaker,	Married,	Dec. 17, 1901
Hernia,	Philadelphia,	Stone cutter,	Widower,	Feb. 26, 1889
Rheumatism,	Westmoreland,	Laborer,	Single,	April 12, 1886
Loss left hand,	Philadelphia,	Stone cutter,	Widower,	April 9, 1894
Rheumatism,	Philadelphia,	Cooper,	Married,	Nov. 1, 1897
Hemiplegia,	Allegheny,	Clerk,	Married,	Aug. 27, 1898
Double scrotal hernia,	Dauphin,	Farmer,	Single,	Aug. 18, 1898
Sciatic rheumatism,	Philadelphia,	Teacher,	Married,	June 14, 1900
Varicose veins,	Philadelphia,	Stone mason,	Married,	July 24, 1900
Old age,	Philadelphia,	Laborer,	Single,	June 6, 1903
Double inguinal hernia,	Lehigh,	Shoemaker,	Married,	Feb. 29, 1906
Rheumatism,	Philadelphia,	Clerk,	Widower,	Oct. 15, 1903
Rheumatism,	Philadelphia,	Machinist,	Single,	Sept. 7, 1904
Cystitis,	Montgomery,	Shoemaker,	Single,	Mar. 16, 1905
Injury to wrist,	Philadelphia,	Plumber,	Married,	April 21, 1905

Name.	Company and Regiment.	Rank.	Length of service in months.	Nativity.	Age.
Rankin, James L.,	M, 192 Pa. Inf., K, 7 Pa. Res.,	Private,	28	Pennsylvania,	72
Rabuck, Emanuel,	H, 100 Pa. Inf.,	Private,	4	Pennsylvania,	62
Rulon, William E.,	I, 68 Pa. Inf.,	Private,	33	Pennsylvania,	78
Rogers, William,	C, 186 Pa. Inf.,	Private,	36	Pennsylvania,	71
Rigg, Calvin W.,	A, 8 Md. Inf.,	Private,	33	Pennsylvania,	70
Robbins, John L. G.,	3 Pa. H. Arty,	Private,	14	Pennsylvania,	66
Rizer, Daniel M.,	H, U. S. Vet. Inf., I, 183 Pa. Inf.,	Private,	60	Pennsylvania,	72
Reneh, Augustus,	K, 69 Pa. Inf.,	Private,	22	Switzerland,	65
Rimer, George W.,	F, 149 Pa. Inf.,	Corporal,	34	Pennsylvania,	64
Rihl, John,	B, 19 Pa. Cav.,	Sergeant,	33	Pennsylvania,	63
Ripp, George,	F, 5 Pa. Cav.,	Private,	48	New York,	65
Simpson, William,	K, 12 Pa. Cav.,	Private,	17	Pennsylvania,	63
Schubert, Henry,	D, 91 Pa. Inf., I, 118 Pa. Inf.,	Private,	24	Germany,	79
Stager, Gabriel,	H, 130 Pa. Inf.,	Private,	7	Switzerland,	72
Slyder, Peter,	E, 87 Pa. Inf.,	Private,	36	Pennsylvania,	73
Sweet, James H.,	14 R. I. Inf., G, 11 R. I. Inf.,	Private,	12	Connecticut,	66
Swint, Charles J.,	C, 20 Pa. Mil.,	Private,	1	Pennsylvania,	80
Schaeffer, Christian,	G, 48 Pa. Inf.,	Private,	17	Germany,	64
Shultz, Martin,	H, 40 Pa. Mil.,	Private,	1	Germany,	82
Suel, Parker,	E, 45 U. S. C. T.,	Private,	16	North Carolina,	63
Sheffley, Ephraim B.,	G, 11 Pa. Inf.,	Private,	1	Pennsylvania,	68
Sherry, George A.,	C, 9 Pa. Mil.,	Private,	1	Pennsylvania,	66
Snow, Andy,	I, 145 Pa. Inf.,	Private,	32	Pennsylvania,	64
Sehillinger, Henry,	C, 3 Pa. Cav.,	Private,	10	Germany,	73
Shingler, John A.,	B, 52 Pa. Inf.,	Private,	20	Pennsylvania,	71
Snyder, William R.,	D, 104 Pa. Inf., D, 118 Pa. Inf.,	Private,	32	Pennsylvania,	72
Stine, Jeremiah,	H, 5 Pa. Res., C, 191 Pa. Inf.,	Private,	48	Pennsylvania,	65
Smith, Daniel K.,	H, 47 Pa. Inf.,	Corporal,	51	Pennsylvania,	73
Smith, William,	H, 28 Pa. Inf.,	Private,	48	Pennsylvania,	71
Sweeney, Charles T.,	E, 49 Pa. Inf.,	Private,	49	Pennsylvania,	83
Schilling, Herman,	F, 4 U. S. Arty.,	Private,	36	Germany,	62
Salmon, Frederick,	G, 141 Pa. Inf.,	Musician,	33	Pennsylvania,	65
Schwoerer, Adolph,	I, 95 Pa. Inf.,	Private,	3	Pennsylvania,	60
Stewart, Charles S.,	D, 88 Pa. Inf.,	Corporal,	20	Pennsylvania,	66
Shafer, Hiram,	F, 209 Pa. Inf.,	Private,	8	Pennsylvania,	64
Steiger, John,	A, 40 N. Y. Inf.,	Private,	12	Pennsylvania,	63
Sweeney, James D.,	G, 1 Ohio Cav.,	Corporal,	36	Pennsylvania,	74
Stanmire, Philip S.,	F, 19 Pa. Inf., C, 52 Pa. Inf.,	Private,	27	Pennsylvania,	71
Slike, David,	B, 11 Pa. Cav.,	Private,	17	Pennsylvania,	64
Seifert, John G.,	B, 200 Pa. Inf.,	Private,	9	Pennsylvania,	69
Shaffer, Henry,	U. S. Marine,	Private,	48	Pennsylvania,	67
Schaeffer, Peter,	E, 111 Pa. Inf.,	Sergeant,	46	Pennsylvania,	80
Schwarz, Julius,	G, 2 Pa. Cav.,	Lieut.,	36	Pennsylvania,	67
Schumaker, Frederick,	U. S. Navy,	Landsman,	12	Germany,	76
Steward, George W.,	E, 7 Pa. Res.,	Private,	48	Pennsylvania,	65
Sharpe, Reuben,	E, 83 Pa. Inf.,	Private,	46	Pennsylvania,	83
Smith, William,	H, 28 Pa. Inf.,	Private,	48	Pennsylvania,	70
Supplee, Joseph H.,	I, 53 Pa. Inf.,	Private,	9	Pennsylvania,	64
Shirk, William,	C, 104 Pa. Inf.,	Private,	23	Pennsylvania,	71
Slipp, Charles,	L, 2 Pa. Hy. Arty.,	Private,	16	New York,	62
Smith, Henry,	H, 28th Pa. Inf.,	Private,	12	England,	68

MAY 31, 1908—Continued.

Disability.	County Admitted from	Occupation.	Social Condition.	When Admitted.
Left inguinal hernia,...	Philadelphia, ...	Tanner, ...	Widower,....	Oct. 15, 1907
Rheumatism, piles, ...	Erie, ...	Blacksmith, ...	Single,.....	Oct. 25, 1907
Rheumatism, ...	Philadelphia, ...	Coppersimth, ...	Widower,....	Jan. 23, 1895
Rheumatism, ...	Philadelphia, ...	Car driver, ...	Widower,....	Sept. 15, 1903
Partial paralysis, ...	Montgomery, ...	Iron worker, ...	Widower,....	June 6, 1906
Hemiplegia, ...	Lycoming, ...	Laborer, ...	Widower,....	June 28, 1907
Nervous debility, ...	Philadelphia, ...	Laborer, ...	Married,.....	Nov. 10, 1907
Valvular heart disease,..	Schuylkill, ...	Upholsterer, ...	Widower,....	Dec. 13, 1907
Rheumatism, ...	Luzerne, ...	Lumberman, ...	Married,.....	April 21, 1889
Partial paralysis, ...	Philadelphia, ...	Painter, ...	Widower,....	Mar. 5, 1908
Rheumatism, ...	Philadelphia, ...	Laborer, ...	Married,.....	Dec. 12, 1887
Rheumatism, ...	Allegheny, ...	Laborer, ...	Single,.....	Aug. 1, 1891
Rheumatism, ...	Dauphin, ...	Farmer, ...	Single,.....	April 24, 1891
Hernia, ...	York, ...	Laborer, ...	Widower,....	Oct. 2, 1890
Curvature of legs, ...	Lycoming, ...	Painter, ...	Widower,....	Oct. 19, 1894
Total deafness, ...	Philadelphia, ...	Shoe cutter, ...	Widower,....	July 25, 1898
Bronchitis, ...	Philadelphia, ...	Morocco dresser, ..	Widower.....	May 8, 1898
Rheumatism, ...	Northumberland, ..	Laborer, ...	Widower,....	Dec. 6, 1899
Old age, ...	Philadelphia, ...	Engineer, ...	Divorced,....	Mar. 20, 1902
Rheumatism, ...	Philadelphia, ...	Caterer, ...	Married,.....	May 14, 1902
Rheumatism, ...	Philadelphia, ...	Shoemaker, ...	Widower,....	May 21, 1902
Rheumatism, ...	Philadelphia, ...	Marble polisher, ...	Widower,....	July 29, 1902
Rheumatism, ...	Erie, ...	Iron moulder, ...	Married.....	Aug. 6, 1902
Rheumatism, vertigo, ..	Philadelphia, ...	Machinist, ...	Single,.....	Sept. 3, 1902
Rheumatism, ...	Philadelphia, ...	Laborer, ...	Married,.....	Oct. 22, 1902
Bronchitis, ...	Montgomery, ...	Laborer, ...	Widower,....	Dec. 17, 1902
G. s. w., head and leg,..	Philadelphia, ...	Butcher, ...	Married,.....	Mar. 31, 1903
R. inguinal hernia, ...	Dauphin, ...	Carpenter, ...	Married,.....	Feb. 17, 1903
General debility, ...	Allegheny, ...	Laborer, ...	Widower,....	May 16, 1906
Rupture, left side, ...	Philadelphia, ...	Chair maker, ...	Single,.....	Sept. 12, 1903
Double hernia, ...	Philadelphia, ...	Gilder, ...	Widower,....	July 16, 1903
Rheumatism, ...	Philadelphia, ...	Carpenter, ...	Married,.....	Oct. 22, 1903
Rheumatism, ...	Philadelphia, ...	Machinist, ...	Married.....	Dec. 18, 1903
Indigestion, ...	Philadelphia, ...	Clerk, ...	Widower,....	Feb. 8, 1904
Miners' asthma, ...	Cambria, ...	Miner, ...	Widower,....	Feb. 10, 1904
G s. w., ankle and leg,..	Philadelphia, ...	Laborer, ...	Single,.....	May 14, 1904
General paresis, ...	Indiana, ...	Machinist, ...	Widower,....	May 11, 1905
General debility, ...	Philadelphia, ...	Brass turner, ...	Married,.....	Sept. 8, 1904
Rheumatism, ...	Dauphin, ...	Conductor, ...	Widower,....	April 13, 1905
Vertigo, cystitis, ...	Philadelphia, ...	Laborer, ...	Widower.....	Sept. 20, 1906
Bronchitis, ...	Montgomery, ...	Laborer, ...	Single,.....	May 7, 1905
Cystitis, ...	Crawford, ...	Shoemaker, ...	Widower,....	Sept. 28, 1905
Spastic paraplegia, ...	Philadelphia, ...	Merchant, ...	Widower,....	Sept. 30, 1906
Rheumatism, ...	Erie, ...	Laborer, ...	Married,.....	Dec. 28, 1896
Valvular heart disease...	Philadelphia, ...	Conductor, ...	Widower,....	Feb. 27, 1907
Old age, ...	Erie, ...	Farmer, ...	Widower,....	Dec. 7, 1905
Old injury to left side....	Allegheny, ...	Laborer, ...	Widower,....	May 16, 1906
Chronic pharyngitis, ...	Chester, ...	Laborer, ...	Widower,....	Dec. 10, 1907
Valvular heart disease,..	Lebanon, ...	Laborer, ...	Widower,....	Dec. 22, 1907
Rheumatism, ...	Philadelphia, ...	Brush maker, ...	Widower,....	Jan. 4, 1908
Influenza, ...	Allegheny, ...	Laborer, ...	Widower,....	Jan. 30, 1908

Name.	Company and Regiment.	Rank.	Length of service in months.	Nativity.	Age.
Smith, William L.,	A, 109 Pa. Inf., B, 186 Pa. Inf.,	Private,	33	Pennsylvania,	65
Smith, John B.,	A, 130 Pa. Inf.,	Private,	9	Pennsylvania,	69
Shengle, Levi W.,	51 Pa. Inf.,	Sgt. Major,	46	Pennsylvania,	70
Shipman, James W.,	F, 1 U. S. Cav.,	Private,	28	West. Va.,	64
Smith, Charles,	E, 2 Pa. Cav.,	Private,	44	Pennsylvania,	82
Simmers, Jeremiah,	K, 46 Pa. Inf.,	Private,	12	Pennsylvania,	85
Sharp, John J.,	A, 183 Pa. Inf., K, Vet. Res. Corps,	Private,	18	Pennsylvania,	62
Turner, William,	A, 95 Pa. Inf.,	Private,	17	Pennsylvania,	81
Taylor, Robert,	U. S. Navy,	Steward,	24	Virginia,	69
Titus, William M.,	H, 186 Pa. Inf.,	Private,	16	Pennsylvania,	73
Tobin, James A.,	U. S. Navy,	Seaman,	38	Pennsylvania,	69
Thompson, Thomas W.,	C, 115 Pa. Inf.,	Private,	15	New York,	68
Thomas, Charles,	B, 31 N. Y. Inf.,	Private,	26	Germany,	74
Trainer, John B.,	C, 213 Pa. Inf.,	Corporal,	9	Pennsylvania,	67
Thomas, David,	C, 96 Pa. Inf.,	Private,	36	Wales,	74
Taggart, Patrick F.,	D, 72 Pa. Inf.,	Private,	20	Pennsylvania,	67
Thornton, James P.,	D, 3 Pa. H. Arty,	Private,	21	Pennsylvania,	70
Tobin, Lawrence,	U. S. Navy,	Seaman,	27	Ireland,	68
Toole, Alfred,	Indpt. Co. Pa. Cav.,	Private,	7	Pennsylvania,	66
Vincent, John L.,	28 Pa. Mil.,	Private,	1	Pennsylvania,	65
Vanholt, Edward,	A, 13 Pa. Cav.,	Private,	10	Pennsylvania,	62
Virden, James,	I, 2 Pa. Arty.,	Private,	24	Pennsylvania,	66
Weston, George,	K, 3 Pa. H. Arty,	Private,	30	Pennsylvania,	77
Webster, Henry D.,	L, 2 Pa. Arty.,	Private,	50	England,	69
Wehrlein, Conrad,	G, 5 Pa. Cav.,	Private,	10	Pennsylvania,	63
Woodfield, Thomas J.,	B, 118 Pa. Inf.,	Private,	34	Pennsylvania,	65
Winders, Abraham,	H, 78 Pa. Inf.,	Corporal,	7	England,	70
Weaser, William,	G, 178 Pa. Inf.,	Private,	9	Pennsylvania,	71
Warfel, David,	D, 1 Pa. Res.,	Lieut.,	4	Pennsylvania,	76
Weems, James,	U. S. Navy,	Landsman,	15	Maryland,	68
White, James,	C, 183 Pa. Inf.,	Private,	3	Pennsylvania,	65
Williamson, Louis,	H, 17 Pa. Inf., F, 188 Pa. Inf.,	Private, Sergeant,	27	Pennsylvania,	72
Wallace, Nicholas,	C, 59 Pa. Mil.,	Corporal,	2	Pennsylvania,	63
Waidley, Jacob K.,	C, 9 Pa. Cav.,	Corporal,	46	Pennsylvania,	63
Wheeler, George H.,	L, 2 Pa. H. Arty.,	Private,	24	Pennsylvania,	65
Webster, David,	U. S. Navy,	Seaman,	12	Scotland,	72
Walsh, Martin,	E, 3 Pa. Cav.,	Private,	36	Pennsylvania,	71
Walker, C. Wilson,	C, 26 Pa. Mil.,	Captain,	1	Maryland,	71
Waters, Francis P.,	M, 2 Pa. Cav.,	Private,	6	Ireland,	72
Wooley, Harrison,	F, 45 Pa. Mil.,	Private,	2	Pennsylvania,	69
West, George,	B, 95 Pa. Inf.,	Private,	18	Pennsylvania,	63
Wilkinson, Barton A.,	U. S. Navy,	Landsman,	10	Pennsylvania,	63
Weaver, Jonathan,	G, 208 Pa. Inf.,	Private,	9	Pennsylvania,	84
Wilton, William P.,	D, 193 Pa. Inf.,	Private,	3	Pennsylvania,	63
Wallace, Frederick,	E, 215 Pa. Inf.,	Corporal,	3	Ireland,	77
Wilkinson, Thomas,	C, 186 Pa. Inf.,	Private,	15	Pennsylvania,	64
Wesner, Marcus,	I, 143 Pa. Inf.,	Private,	33	Pennsylvania,	68
Williamson, George R.,	U. S. Navy,	Landsman,	15	Ireland,	69
Walkup, Joseph N.,	K, 76 Pa. Inf.,	Private,	22	Pennsylvania,	71
Weeks, George J.,	E, 40 Pa. Mil.,	Private,	1	Ireland,	64
Weiss, Edward,	B, 51 Pa. Inf.,	Private,	14	Pennsylvania,	75
Ward, John A.,	B, 29 Pa. Inf.,	Private,	16	Ireland,	64
Wood, Henry P.,	I, 2 Pa. Cav.,	Private,	17	Ohio,	66
Wolfe, Peter E.,	D, 67 Pa. Inf.,	Private,	18	Pennsylvania,	61

MAY 31, 1908—Continued.

Disability.	County Admitted from	Occupation.	Social Condition.	When Admitted.
Double inguinal hernia,.	Philadelphia,	Laborer,	Widower,	Feb. 26, 1893
Rheumatism,	Erie,	Laborer,	Married,	Oct. 2, 1894
Rheumatism,	Philadelphia,	Grocer,	Widower,	Mar. 29, 1908
Rheumatism,	Mercer,	Blacksmith,	Widower,	April 2, 1908
Valvular heart disease,.	Bedford,	Laborer,	Widower,	April 14, 1908
Old age,	Northumberland,	Laborer,	Married,	May 14, 1908
	Philadelphia,	Weaver,	Widower,	May 28, 1908
Paralysis,	Philadelphia,	Paper hanger,	Married,	May 23, 1893
Loss, left leg,	Philadelphia,	Janitor,	Married,	Aug. 13, 1898
Rheumatism,	Philadelphia,	Shoemaker,	Widower,	June 13, 1902
Rheumatism,	Philadelphia,	Laborer,	Married,	Dec. 19, 1907
General debility,	Philadelphia,	Laborer,	Widower,	Aug. 13, 1903
Rupture right side,	Cameron,	Laborer,	Single,	Feb. 8, 1904
Obesity,	Philadelphia,	Carpenter,	Widower,	Oct. 8, 1905
Miners asthma,	Schuylkill,	Miner,	Widower,	Mar. 15, 1906
Rheumatism,	Philadelphia,	Laborer,	Single,	Aug. 12, 1906
Right inguinal hernia,	Columbia,	Laborer,	Widower,	May 12, 1907
Rheumatism,	Philadelphia,	Laborer,	Widower,	Jan. 23, 1908
Rheumatism,	Philadelphia,	Engineer,	Married,	Feb. 25, 1908
Asthma,	Lycoming,	Laborer,	Single,	July 9, 1902
	Delaware,	Hat finisher,	Single,	Sept. 16, 1902
Rheumatism,	Philadelphia,	Brickmaker,	Widower,	Dec. 27, 1905
General debility,	Ohio,	Tinsmith,	Single,	Oct. 9, 1899
Heart disease,	New York,	Farmer,	Single,	Aug. 27, 1894
Rheumatism,	Allegheny,	Laborer,	Widower,	Dec. 22, 1894
Lung disease,	Philadelphia,	Farmer,	Single,	Oct. 17, 1895
Asthma,	Allegheny,	Miner,	Single,	April 20, 1896
Dyspepsia,	Columbia,	Laborer,	Married,	Dec. 1, 1898
Nervous debility,	Lancaster,	Clerk,	Married,	Sept. 10, 1901
Rheumatism,	Philadelphia,	Laborer,	Single,	July 14, 1902
Hernia,	Philadelphia,	Brush maker,	Widower,	July 24, 1902
Rheumatism,	Philadelphia,	Hat finisher,	Widower,	July 24, 1903
Fistula,	Philadelphia,	Laborer,	Single,	Aug. 5, 1903
Muscular rheumatism,	Dauphin,	Laborer,	Married,	Sept. 13, 1903
Injury to right arm,	Philadelphia,	Painter,	Married,	Nov. 10, 1904
Paralysis,	Philadelphia,	Seaman,	Single,	June 17, 1905
Rheumatism,	Philadelphia,	Plumber,	Widower,	Nov. 14, 1905
Paralysis,	Clinton,	Carpenter,	Divorced,	Aug. 24, 1906
Right inguinal hernia,	Erie,	Laborer,	Single,	July 6, 1901
Rheumatism,	Philadelphia,	Laborer,	Single,	Sept. 22, 1903
Rt. inguinal hernia,	Philadelphia,	Laborer,	Widower,	Oct. 3, 1906
Piles, rheumatism,	Erie,	Carpenter,	Married,	Nov. 24, 1907
Rheumatism,	Perry,	Saddler,	Widower,	Dec. 6, 1907
Rheumatism,	Allegheny,	Carpenter,	Married,	Jan. 19, 1898
Chronic constipation,	Philadelphia,	Cabinet maker,	Widower,	Feb. 16, 1908
Left inguinal hernia,	Philadelphia,	Engineer,	Married,	Feb. 22, 1908
Rheumatism,	Mercer,	Stone cutter,	Married,	Mar. 20, 1908
Left inguinal hernia,	Philadelphia,	Carpenter,	Married,	Mar. 25, 1908
Valvular heart disease,.	Erie,	Moulder,	Married,	May 5, 1908
Rheumatism,	Philadelphia,	Laborer,	Widower,	May 26, 1908
Valvular heart disease,.	McKean,	Moulder,	Widower,	Jan. 25, 1907
Double inguinal hernia,	Philadelphia,	Laborer,	Married,	May 12, 1906
Rheumatism,	Erie,	Blacksmith,	Married,	Nov. 13, 1907
Rheumatism,	Philadelphia,	Laborer,	Single,	Nov. 26, 1907

Name.	Company and Regiment.	Rank.	Length of service in months.	Nativity.	Age.
Young, Henry, ...	K, 2 Pa. Inf., ... U. S. Marine.	Private,.....	51	Pennsylvania, ...	68
Young, James, ...	E, 6 N. J. Inf., ... G. 8 N. J. Inf., ...	Private,.....	47	New Jersey, ...	65
Yoder, Samuel, ...	D, 3 Pa. Res., ...	Private,.....	5	Pennsylvania, ...	67
Ziegler, Barnabus,.	F, 194 Pa. Inf., ... G, 192 Pa. Inf., ...	Private,.... Corporal, ..	10	Pennsylvania, ...	85

MAY 31, 1908—Continued.

Disability.	County Admitted from	Occupation.	Social Condition.	When Admitted.
Injury to back, ...	Philadelphia, ...	Carpenter, ...	Married,.....	Feb. 28, 1904
Rheumatism, ...	Philadelphia, ...	Carpenter, ...	Widower,....	Sept. 6, 1907
Hernia, ...	Lehigh, ...	Iron worker, ...	Married,.....	Nov. 15, 1907
Hernia, ...	Cambria, ...	Puddler, ...	Widower,....	May 30, 1894

Name.	Company and Regiment.	Age.	Date of .
Ash, George,	D, 119 Pa. Inf.,	68-	Oct. 13, 1906,
Albright, Peter V.,	A, 10 Pa. Inf.,	70-10-21	Sept. 1, 1907,
Ahrens, George,	K, 213 Pa. Inf.,	68-10-13	Sept. 26, 1907,
Anderson, James,	A, 5 Pa. Arty.,	.....	Sept. 30, 1907,
Andrews, Julius B.,	G, 1 N. Y. Lt. Arty.,	62- 1-18	Feb. 20, 1908,
Allibone, Robert W.,	C, 115 Pa. Inf.,	63- 7-11	Feb. 28, 1908,
Barrett, John,	G, 7 Pa. Res.,	63- 2-13	Jan. 12, 1907,
Breakman, Jackson,	D, 57 Pa. Inf.,	71-	Jan. 15, 1907,
Brandt, Moses,	F, 48 Pa. Mil.,	60-10-27	Jan. 23, 1907,
Bevan, William W.,	E, 192 Pa. Inf.,	61- 8 -7	Feb. 26, 1907,
Butts, Samuel,	F, 56 N. Y. Inf.,	70- 7-14	Mar. 3, 1907,
Beckler, Peter,	B, 62 Pa. Inf.,	73-10-24	April 27, 1907,
Benner, Charles B.,	C, 8 Pa. Cav.,	70- 8-19	April 30, 1907,
Barber, John J.,	K, 97 Pa. Inf.,	74- 5- 2	Nov. 10, 1907,
Brewer, James D.,	E, 14 Pa. Mil.,	78- 7- 4	Nov. 30, 1907,
Bartholomew, James A.,	A, 96 Pa. Inf.,	65- 1- 8	Dec. 25, 1907,
Boyle, Owen,	Indpt. Batt. Pa. Arty.,	75-	Jan. 5, 1908,
Baldwin, Joseph H.,	K, 5 Ohio Inf.,	69-10- 4	Mar. 9, 1908,
Bomguard, August,	C, 18 Pa. Inf.,	78- 2-14	April 6, 1908,
Biles, John P.,	G, 35 Pa. Mil.,	78-11- 9	May 10, 1908,
Chalfant, Samuel P.,	D, 52 Pa. Inf.,	62- 7- 4	July 15, 1906,
Cline, Isaac,	100 Pa. Inf.,	71- 7- 2	Aug. 14, 1906,
Cassidy, Francis,	A, 69 Pa. Inf.,	66- 9- 4	Sept. 10, 1906,
Cain, Ora,	D, 56 Pa. Mil.,	86- 9- 9	Sept. 13, 1906,
Crummer, Richard M.,	G, 3 U. S. C. T.,	64- -14	Sept. 18, 1906,
Crowley, William,	U. S. Navy,	62- -4	Sept. 23, 1906,
Clark, Edwin,	I, 111 Pa. Inf.,	64- 8 -8	Feb. 19, 1907,
Clave, Hawthorne,	C, 200 Pa. Inf.,	76- 4-25	June 26, 1907,
Chaffe, George N.,	C, 50 Pa. Inf.,	67- 9-17	July 27, 1907.
Campbell, David,	E, 12 Pa. Res.,	69- 4-25	Nov. 27, 1907,
Comoly, John,	A, 106 Pa. Inf.,	64- 4-39	Feb. 7, 1908.
Dumont, George,	G, 51 Pa. Inf.,	76- -26	Jan. 21, 1907,
Duey, William,	D, 20 Pa. Inf.,	81- 9-16	Nov. 2, 1907,
Day, James S.,	A, 95 Pa. Inf.,	66- 1-23	Dec. 17, 1907,
Dyson, John C.,	B, 46 Pa. Inf.,	76- 2-23	Dec. 18, 1907,
DuBois, Henry L.,	U. S. Navy,	75- 4-21	May 13, 1908,
Erb, Montgomery,	F, 197 Pa. Inf.,	59- 6- 5	April 6, 1907,
Eckert, John H.,	A, 29 Pa. Inf.,	64-10- 2	Aug. 15, 1907,
Edwards, Thomas W.,	F, 44 Pa. Mil.,	72- 3-10	Jan. 29, 1908,
Fahrbach, Jacob,	Indpt. Pa. Inf.,	81-11-17	Jan. 30, 1907,
Fox, Jacob F.,	B, 103 Pa. Inf.,	74- 1- 9	Feb. 12, 1907.
Fell, Morris,	C, 4 Pa. Res.,	71- 1-18	Mar. 2, 1907,
Fleming, S. Lloyd,	H, 6 U. S., Cav.,	76- 5- 5	Mar. 19, 1907,
Ford, Patrick T.,	C, 82 Pa. Inf.,	71- 1-17	April 27, 1908,
Gilliland, David,	C, 111 Pa. Inf.,	71- -14	April 21, 1907,
Gumpert, Abraham,	A, 27 Pa. Mil.,	62- 7- 7	June 24, 1907,
Grant, Charles,	U. S. Navy,	83- 4-27	July 19, 1907,
Geil, Frank,	C, 15 Pa. Inf. S. A. W.,	31- 5-20	May 29, 1908,
Hoy, Harry C.,	5 N. Y. Hy. Arty.,	61- 8- 4	June 6, 1906,
Hocking, James,	C, 28 Pa. Inf.,	88- 1- 6	Oct. 15, 1906,
Huddleson, William H.,	F, 16 Pa. Mil,	72- 7-16	Nov. 2,4 1906,
Hodgkins, Samuel,	E, 57 N. Y. Inf.,	60-10-11	May 10, 1907,
Hinton, David,	C, 16 Pa. Cav.,	66- -12	June 19, 1907,
Hartley, John J.,	K, 77 Pa. Inf.,	69- 2- 5	Aug. 20, 1907,
Hunt, Robert M.,	F, 110 Pa. Inf.,	68-11- 3	Nov. 28, 1907,
Haines, Augustus K.,	F, 19 Pa. Cav.,	77- 8- 7	Jan. 31, 1908,
Hepting, John,	A, 72 Pa. Inf.,	67- 4-	April 25, 1908,
Jackson, George W.,	H, 101 Pa. Inf.,	61- 5-25	Jan. 20, 1907,
Jacobs, Thomas,	E, 1 N. J.,	75- 6- 4	Sept. 26, 1907,
King, Theodore S.,	E, 3 Del. Inf.,	61- 8-13	July 19, 1907,
Kaye, Joshua,	I, 139 Pa. Inf.,	67-11-10	Aug. 30, 1907,
Klein, Louis,	C, 112 Pa. Inf.,	70- 9- 6	Oct. 2, 1907,
Kauffman, Stephen J.,	E, 10 Pa. Mil.,	68- 5- 4	May 29, 1908,
Lightner, Reuben,	D, 211 Pa. Inf.,	69- 5-14	Aug. 5, 1906,
Luse, John A.,	Indpt. Co. Pa. Mil.,	78- 7-15	Oct. 3, 1906,
Lees, Thomas,	G, 119 Pa. Inf.,	67- 8- 7	Dec. 19, 1906,

1, 1906, TO MAY 31, 1908.

Interred.	Cause of Death.	Effects Sent to—
Philadelphia, Pa., ...	Died while on furlough,.....	Mrs. S. H. Machads, Philadelphia, Pa.
Columbia, Pa., ...	Epilepsy, ...	None.
Philadelphia, Pa., ...	Apoplexy, ...	Mrs. Pauline Anderson, Philadelphia, Pa
Erie, Pa., ...	General paralysis, ...	None.
Erie, Pa., ...	Died while on furlough, ...	None.
Home Cemetery, ...	Carcinoma of stomach, ...	Mrs. Elizabeth D. Scott, Philadelphia, Pa
Cleveland, Ohio, ...	Arterio sclerosis, ...	Wallace Brokenshire, Cleveland, O.
Hadley, Pa., ...	Broncho pneumonia, ...	Mrs. Emma L. Breakman, Hadley, Pa.
Home Cemetery, ...	Lateral sclerosis, ...	Mrs. Kate Brandt, Philadelphia, Pa.
Home Cemetery, ...	Epilepsy, ...	None.
Home Cemetery, ...	Arterio sclerosis, ...	Cash-General Louis Wagner.
Home Cemetery, ...	Lobar pneumonia, ...	C. F. Beckler, Dayton, Ohio.
Philadelphia, Pa.,....	Drowned, ...	None.
Home Cemetery, ...	Cerebral hemorrhage, ...	Mrs. W. B. Waddell, West Chester, Pa.
Muncy, Pa., ...	Anguina pectoris, ...	J. P. Brewer, Muncy.
Home Cemetery, ...	Gangrene, ...	None.
Trinity Cemetery, ...	Died at Oncologic Hospital,..	None.
Philadelphia, ...	Heart failure, ...	John S. Baldwin, Philadelphia, Pa.
Philadelphia, ...	Cerebral hemorrhage, ...	Emilie A. Lerch, Philadelphia, Pa.
Home Cemetery, ...	General paresis, ...	None.
Home Cemetery, ...	Cerebral hemorrhage, ...	Bartlay, Chalfant.
Home Cemetery, ...	Albuminuria, ...	Pa. S. & S. Home.
Trinity Cemetery, ...	Arterio-sclerosis, ...	Mrs. Kate Martin, Philadelphia, Pa.
Home Cemetery, ...	Senile debility, ...	None.
Home Cemetery, ...	Valvular heart disease, ...	Pa. S. & S. Home.
Trinity Cemetery, ...	Cardiac asthma, ...	Dennis Crowley, Philadelphia, Pa.
Geneva, Pa., ...	Died while on furlough,.....	None.
Shamokin, Pa., ...	Tuberculosis of lungs, ...	Mrs. Alice Clave, Shamokin, Pa.
Home Cemetery, ...	Chronic enteritis, ...	Pa. S. & S. Home.
Home Cemetery, ...	Heart disease, ...	None.
Trinity Cemetery, ...	Bronchial asthma, ...	None.
Trinity Cemetery, ...	Apoplexy, ...	Cash—General Louis Wagner.
Home Cemetery, ...	Acute enteritis, ...	None.
Philadelphia, Pa.,....	Valvular heart disease, ...	Mrs. Josephine Hodge, Philadelphia, Pa.
Homestead, Pa., ...	Lobar pneumonia, ...	None.
Philadelphia, Pa.,....	Cerebral hemorrhage, ...	Mrs. Celeste Abrahams, Philadelphia, Pa.
Pottstown, Pa., ...	Chronic nephritis, ...	Mrs. Mary E. Erb, Pottstown, Pa.
Home Cemetery, ...	Sarcoma, ...	None.
Philadelphia, Pa.,....	Heart disease, ...	Mrs. Eliza Edwards, Philadelphia, Pa.
Home Cemetery, ...	Cirrhosis of liver, ...	Cash—General Louis Wagner.
Bloomsburg, Pa.....	Schlerosis arterio, ...	None.
Philadelphia, Pa.....	Apoplexy, ...	Walter Fell, Philadelphia, Pa.
Philadelphia, Pa.,....	Softening of the brain, ...	Pa. S. & S. Home.
Trinity Cemetery,....	Enteritis, ...	None.
Home Cemetery, ...	Apoplexy, ...	Pa. S. & S. Home.
Pottsville, ...	Tuberculosis of lungs, ...	Alice M. Gumpert, Pottsville, Pa.
Philadelphia, ...	General paresis, ...	J. Powell Atkinson, Philadelphia, Pa.
Trinity Cemetery, ...	Cerebral hemorrhage, ...	None.
Home Cemetery, ...	Arterio sclerosis, ...	Pa. S. & S. Home.
Home Cemetery, ...	Hemiplegia, ...	None.
Home Cemetery, ...	Paralysis, ...	Mrs. Nora V. Payne, Cincinnati, O.
Pittsburg, Pa., ...	Chronic nephritis, ...	Pa. S. & S. Home.
Home Cemetery, ...	General paresis, ...	None.
Lancaster, Pa., ...	Acute alcoholism, ...	None.
Home Cemetery, ...	Lobar pneumonia, ...	None.
Home Cemetery, ...	Cirrhosis of liver, ...	Mrs. Annie Haines.
Home Cemetery, ...	Enteritis, ...	Mrs. Anna Hepting, Philadelphia, Pa.
Home Cemetery, ...	Carbuncle on neck, ...	Mrs. Sarah A. Jackson, Pittsburg, Pa.
Philadelphia, Pa.	General paresis, ...	Mrs. Nancy Jacobs, Philadelphia, Pa.
Home Cemetery, ...	General paresis, ...	None.
Pittsburg, Pa., ...	Killed on P. & E. R. Rd....	J. P. Cupples, Erie, Pa.
Trinity Cemetery, ...	Tuberculosis of lungs, ...	Chas. F. Meyer, Honesdale, Pa.
Mount Joy, Pa., ...	Chronic nephritis, ...	None.
Home Cemetery, ...	Atheroma of heart, ...	Henry G. Lightner, Pittsfield, Pa.
Youngsville, Pa., ...	Died while on furlough, ...	E. L. Morris, Youngsville, Pa.
Philadelphia, Pa.,....	Croupous pneumonia, ...	Mrs. Lizzie Sanesburg, Philadelphia, Pa.

DEATHS FROM JUNE 1, 1906,

Name.	Company and Regiment.	Age.	Date of
Low, John,	C, 103 Pa. Inf.,	70- 7-16	May 13, 1907,
Lovette, John,	G, 53 Pa. Mil.,	62- 1-28	May 29, 1907,
Mills, John,	F, 28 Pa. Inf.,	85-	April 8, 1907,
Moore, Reese,	A, 14 Pa. Inf.,	69- 8-19	May 8, 1907,
Miller, William,	D, 58 Pa. Inf.,	69- 6-16	June 5, 1907,
Mayer, Michael,	F, 3 U. S. Cav.,	72- 6-20	Nov. 25, 1907,
Moses, David,	K, 52 Pa. Inf.,	74- 3- 2	Feb. 16, 1908,
Mosher, Edwin C.,	H, 3 Pa. Arty.,	70- 0-24	April 6, 1908,
McDonald, Henry,	M, 2 Pa. Cav.,	74- 4-29	June 14, 1906,
McCall, Samuel,	K, 82 Pa. Inf.,	63- 4- 7	Jan. 10, 1907,
McGee, Harry E.,	H, 5 Pa. Cav.,	77-10-	Jan. 29, 1907,
McNeill, Daniel J.,	K, 109 Pa. Inf.,	65- 6-28	Mar. 3, 1907,
McLaughlin, Mark A.,	A, 14 Pa. Mil.,	70- 8-26	June 24, 1907,
McCord, Robert,	Indpt. Batty. Pa. Arty.,	72- 6- 1	Sept. 6, 1907,
Naylor, Samuel,	M, 12 Pa. Cav.,	64- 2-25	April 12, 1908,
Osgood, Asa,	A, 207 Pa. Inf.,	69- 8- 4	Jan. 23, 1907,
O'Brien, William S.,	1, 3 Pa. Hy. Arty.,	64-10-13	Feb. 9, 1908,
Park, Lindon,	F, 2 D. C. Inf.,	79-10- 1	Sept. 17, 1906,
Porterfield, Robert,	A, 29 Pa. Inf.,	66-11-	Jan. 18, 1907,
Robinson, Warren,	L, 7 Pa. Cav.,	76- 3-16	Aug. 6, 1906,
Riley, Owen,	H, 1 U. S. Arty.,	67- 1- 8	Dec. 41, 1906,
Rote, Joel,	E, 51 Pa. Inf.,	62- 8-18	Dec. 18, 1906,
Ripley, George,	A, 26 Pa. Inf.,	74- 4- 1	Mar. 1, 1907,
Richey, Porter,	A, 169 Pa. Inf.,	83- 4- 4	Aug. 3, 1907,
Robinson, Thomas J.,	H, 4 Pa. Cav.,	80- 9- 1	Mar. 13, 1908,
Reeves, Biddle,	1, 13 Pa. Cav.,	70- 4- 8	May 9, 1908,
Surrick, George,	F, 44 Pa. Mil.,	75- 9- 6	Sept. 5, 1906,
Shirk, John M.,	E, 62 Pa. Inf.,	71- 8-17	Sept. 20, 1906,
Sykes, John,	B, 16 Pa. Mil.,	75- 6-15	Dec. 7, 1906,
Smith, Jacob,	H, 37 Pa. Mil.,	68- 4- 5	Mar. 31, 1907,
Sutton, Jacob B.,	D, 139 Pa. Inf.,	68- 3-26	May 3, 1907,
Sharkey, John,	U. S. Navy,	67-10- 3	May 23, 1907,
Simons, William,	G, 12 Pa. Cav.,	69-10-12	June 3, 1907,
Sullivan, Thomas,	K, 9 N. Y. H. Arty,	75-11- 3	July 21, 1907,
Schraub, Casper,	F, 21 Pa. Inf.,	79- 4- 26	July 25, 1907,
Sheffler, Uriah,	B, 11 Pa. Res.,	76-10- 6	Sept. 6, 1907,
Stichenbox, George,	D, 88 Pa. Inf.,	83-	Oct. 21, 1907,
Sanborn, Charles A.,	K, 1 Vt. Cav.,	70- 6-16	Oct. 1, 1907,
Smith, Edmund H.,	C, 138 Pa. Inf.,	67- 2-13	Oct. 30, 1907,
Smith, William E.,	A, 145 N. Y. Inf.,	70- 8-24	Dec. 25, 1907,
Smith, John H.,	B, 149 Pa. Inf.,	66-11-14	Jan. 16, 1908,
Smith, Joseph H.,	H, 7 Pa. Cav.,	70- 6- 2	May 18, 1908,
Traynor, James,	U. S. Navy,	67- 2-26	June 29, 1906,
Trout, George,	F, 114 Pa. Inf.,	68- 4-11	June 12, 1907,
VanLear, William,	H, 4 Pa. Inf., S. A. W.,	34- 8-21	Sept. 29, 1907,
Walker, James,	B, 22 Pa. Inf., / H, 106 Pa. Inf.,	70- 1-25	May 13, 1907,
Warnock, Washington,	U. S. Navy,	65- 3-21	May 27, 1907,
Wager, Stephen D.,	U. S. Navy,	71- 5-17	April 20, 1907,
Welsh, Richard J.,	H, 192 Pa. Inf.,	63- 4-11	Feb. 11, 1908,
Wagner, Philip,	L, 56 N. Y. Inf.,	66- 5-21	May 1, 1908,
Zeigler, John N.,	L, 5 Pa. Arty.,	69-10- 9	Feb. 4, 1908,
Ziegler, William M.,	E, 155 Pa. Inf.,	71- 5-16	Mar. 17, 1908,

TO MAY 31, 1908—Continued.

Interred.	Cause of Death.	Effects Sent to—
Meadville, Pa., ...	Apoplexy, ...	Mrs. Emma Low, Meadville, Pa.
Trinity Cemetery, ...	Organic heart disease, ...	None.
Home Cemetery, ...	Cirrhosis of liver, ...	James Mills, Renova, Pa.
Philadelphia Pa., ...	General paresis, ...	Harry H. Moore, Philadelphia, Pa.
Shamokin, Pa., ...	Died while on furlough, ...	None.
Trinity Cemetery,....	Bright's disease, ...	Mrs. Helena Mayer, Erie, Pa.
Carbondale, Pa., ...	Acute bronchitis, ...	Mrs. Sarah Philips, Carbondale, Pa.
Springboro, Pa., ...	Cerebral hemorrhage, ...	None.
Trinity Cemetery,....	Asthenia from paralysis, ...	None.
Home Cemetery, ...	Chronic encocarditis, ...	Mrs. Mary Peeples, Philadelphia, Pa.
Home Cemetery, ...	Acute bronchitis, ...	Mrs. Mary McGee.
Trinity Cemetery, ...	Valvular heart disease, ...	Mrs. Mary MacNeill, Philadelphia, Pa.
Trinity Cemetery, ...	Bulbar paralysis, ...	James McLaughlin, Erie, Pa.
Home Cemetery, ...	Anguinis pectoris, ...	10th St. M. E. Church, Erie, Pa.
Johnstown, Pa., ...	Paralysis agitans, ...	None.
Home Cemetery, ...	Bulbar paralysis, ...	Pa. S. & S. Home.
Philadelphia, Pa.,....	Gastric enteritis, ...	Catharine O'Brien, Philadelphia, Pa.
Home Cemetery, ...	Senility, ...	None.
Philadelphia, Pa.,....	Apoplexy, ...	Mrs. Alice Porterfield.
Covington, Pa., ...	Carcinmo of tongue, ...	Merritt Robinson, Corrington, Pa.
Trinity Cemetery,.....	Hemiplegia, ...	James Riley, Philadelphia, Pa.
Home Cemetery, ...	Chronic gastritis, ...	John Carpenter, Erie, Pa.
Home Cemetery, ...	Croupous pneumonia, ...	Morgan L. Reed, Erie, Pa.
Home Cemetery, ...	Cerebral hemorrhage, ...	Mrs. Nancy Fowler.
Home Cemetery, ...	Valvular heart disease, ...	W. J. Swigart.
Home Cemetery, ...	Hemorrhage, ...	Pa. S. & S. Home.
Philadelphia, Pa., ...	General paresis, ...	Kate Surrick, Philadelphia, Pa.
Home Cemetery, ...	General paresis, ...	None.
Philadelphia, Pa., ...	Senile asthenia, ...	George Sykes, Philadelphia, Pa.
Lock Haven, Pa.,....	Cerebral hemorrhage, ...	Mrs. Annie Smith.
Allegheny, Pa., ...	Acute alcoholism, ...	Mrs. S. B. Sutton, Allegheny, Pa.
Philadelphia, Pa.,....	General paresis, ...	Thomas W. Sharkey, Philadelphia, Pa.
Home Cemetery, ...	Chronic nephritis, ...	None.
Trinity Cemetery, ...	Died while on furlough,.....	None.
Home Cemetery, ...	Chronic enteritis, ...	Mrs. Lizzie Knox, New York.
Home Cemetery, ...	Cerebral hemorrhage, ...	R. M. Sheffler, Lebanon, Pa.
Home Cemetery, ...	Tuberculosis of lungs, ...	None.
Home Cemetery, ...	Chronic nephritis, ...	Mrs. L. M. Sanborn, Erie, Pa.
Home Cemetery, ...	Articular rheumatism, ...	None.
Edinboro, Pa., ...	Cerebral hemorrhage, ...	None.
Clearfield, Pa., ...	Scirrhosis of liver, ...	Mrs. Linda Smith, Kerrmoor, Pa.
Darby, Pa., ...	Valvular heart disease, ...	Jesse Smith, Darby, Pa.
Philadelphia, Pa,.....	Heart disease, ...	William Traynor, Philadelphia, Pa.
Philadelphia, Pa,.....	Intestinal obstructions, ...	Mrs. Ida Trout, Philadelphia, Pa.
Home Cemetery, ...	Gangrene left foot, ...	None.
Philadelphia, Pa.,....	Broncho pneumonia, ...	None.
Home Cemetery, ...	Apoplexy, ...	None.
Erie Cemetery, ...	General paresis, ...	None.
Trinity Cemetery, ...	Lobar pneumonia, ...	Wm. J. Welsh, Philadelphia, Pa.
Erie Cemetery, ...	Hemorrhage, ...	Mrs. Ada Rienhold, Erie, Pa.
Pittsburg, Pa., ...	Lobar pneumonia, ...	Wm. Ziegler.
Pittsburg, Pa., ...	Chronic diarrhoea, ...	Wm. Ziegler.